

# GOODRICH CARPET

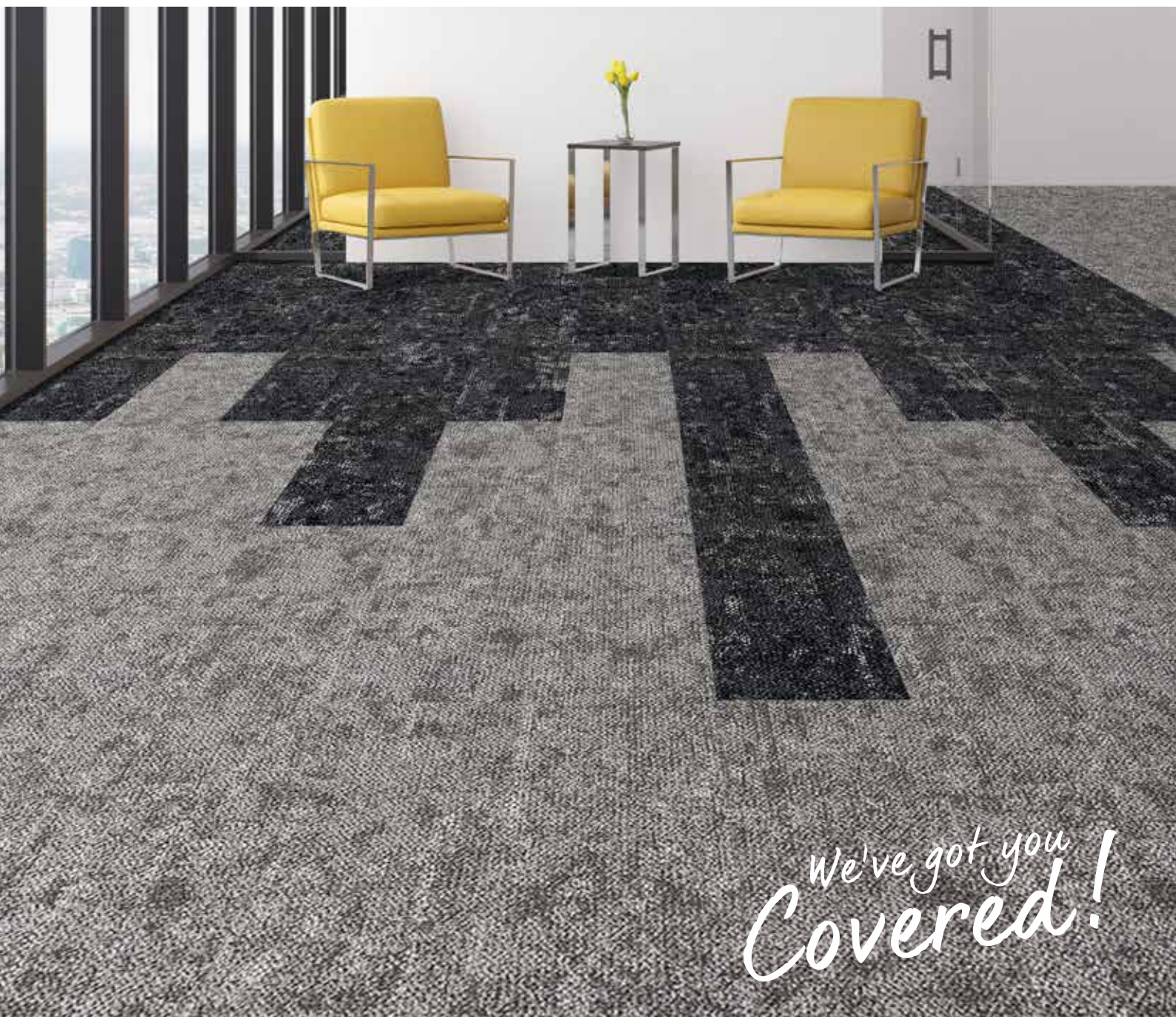

Goodrich Global  
SINCE 1983

CARPET TILES | BROADLOOM | RUG



*We've got you  
Covered!*

## CATALOGUE

2023

COMMERCIAL | HOSPITALITY | RESIDENTIAL | EDUCATION

# ABOUT GOODRICH

---



Goodrich Global is Asia's leading supplier of wallcoverings, fabrics, carpets and flooring materials.

We are involved in virtually every aspect of the soft furnishing as well as the flooring industry, from production, sourcing, and distributing to marketing, branding and retailing. Our investment in branding creates value in our market developments achieving customer satisfaction.

Goodrich is currently located in Singapore, China, Hong Kong (China), India, Indonesia, Malaysia, Myanmar, Philippines, Thailand, United Arab Emirates & Vietnam.

With the largest service and installation team in the region, we work closely with the design firms and have particular expertise in providing wallcoverings, soft furnishings and flooring products for the following type of facilities.

- Hospitality Industry
- Health Care Facilities
- Commercial and Retail Buildings
- Educational Institutions
- Places of Interest
- Religious Buildings
- Residential Projects

Our Product Range is diverse and creative with an unlimited choice of colours, patterns and textures.

# INDEX

---

■ <b>Introduction to Carpet Tile</b> .....	1
Angled Percetion .....	4
ChillD .....	6
Element .....	8
Field Of View Light .....	10
Hidden Dimension .....	12
Interlace .....	14
Lino .....	16
MellowD .....	18
Moon Surface .....	20
Nex .....	22
Pulse .....	24
Reef .....	26
RestD .....	28
Shift .....	30
Tosca .....	32
Tropical .....	34
Abstract .....	36
Bourree Plain .....	38
Bourree Accent .....	40
Como .....	42
Meadow .....	44
Ness .....	46
Riffle .....	48
Turandot .....	50
Avenue .....	52
Galaxy .....	54
Green .....	56
Pandora .....	58
Rain .....	60
Reconnect .....	62
■ <b>Introduction to Broadloom</b> .....	64
■ <b>Introduction to Rugs</b> .....	66
■ <b>Custom Carpets</b> .....	68
■ <b>Care &amp; Maintenance</b> .....	70
■ <b>Project References</b> .....	71

# INTRODUCTION CARPET TILE

---

## What is Carpet Tile?

Carpet tiles, also known as modular carpet or carpet squares, are a modern and stylish alternative to standard carpet rolls. Often used in commercial settings, such as in offices and schools, they are becoming more and more popular in residential and hospitality spaces.

Common fiber materials are nylon and polypropylene. They also come in different sizes such as 50x50cm, 60x60cm and plank format 25x100cm.

Carpet tile backing material options include: PVC, cushion and bitumen. Quality backing systems are important because they provide dimensional stability to the carpet tile.

Carpet tiles come with a range of benefits that include:  
Simple and fast installation than standard roll carpet.  
Easier to clean and maintain. Individual carpet tiles can be removed for cleaning, and replaced when dry. If one area of the floor becomes damaged, the tile can be replaced without replacing the entire floor.  
Carpet tiles allow for freedom with design, allowing you to give more depth and texture to a room.  
You can install carpet tiles right over many floor types, including wood and tile. This way, you can quickly add a new look without the renovation work required by most flooring.

Our extensive range of hard-wearing carpet tiles are perfect for all types of high traffic environments. Choose from a diverse selection of patterns and colours or customise one to complement a particular design theme.





# ANGLED PERCEPTION

NYLON CARPET TILE

STOCKING

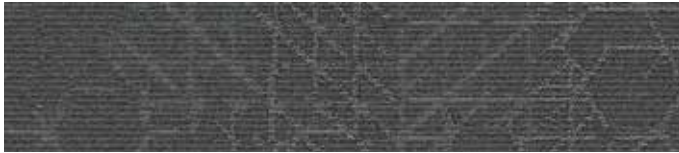

AP937 CEMENT



AP979 METAL



AP989 CHARCOAL

## SPECIFICATIONS

COLLECTION NAME	: Angled Perception
YARN	: Duracolor® Tricor Premium Nylon
CONSTRUCTION	: Tufted Textured Patterned Multi-Colored Loop
DYE METHOD	: Solution Dyed
GAUGE	: 1/12"
STITCHES PER INCH	: 11.1 per inch
PILE HEIGHT	: 2.54mm+/-0.5mm
TOTAL HEIGHT	: 6.22mm+/-0.5mm
PILE WEIGHT	: 15 oz/sy (610gm/sm)
TOTAL WEIGHT	: 141 oz/sy (4800+200gm/sm)
PRIMARY BACKING	: Non-woven
SECONDARY BACKING	: EcoFlex™
SIZE	: 30.48 x 91.44cm
PACKING	: 12 pcs (3.3445 sm)/box
Stain Release Technology	: Permanent, Built into Fiber
Soil Release Technology	: EcoSentry Soil Protection

\* As with all dyed products, colours are subject to dye lot variations.  
 \* Please refer to actual tile for correct colours.

## PERFORMANCE SPECIFICATIONS

COLOURFASTNESS	: Grade 5 - No Change (AATCC 16)
FLAMMABILITY	: Class 1 (ASTM E648)
SMOKE DENSITY	: Passed (ASTM E662)
STATIC PROPENSITY	: ≤ 3.5 kV (AATCC-134)
CRI GREEN LABEL PLUS	: GLP1171
SGBC	: LEADER
WARRANTY	: Lifetime Limited Carpet Tile Warranty



ASHLAR



BRICK



HERRINGBONE



BASKET WEAVE



PLANK HALF LAP



NON DIRECTIONAL





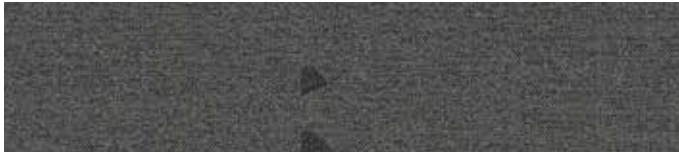

CD949 PEWTER



CD965 NAVY

## SPECIFICATIONS

COLLECTION NAME	: ChillD
YARN	: Duracolor® Tricor Premium Nylon
CONSTRUCTION	: Tufted Textured Patterned Multi-Colored Loop
DYE METHOD	: Solution Dyed
GAUGE	: 1/12"
STITCHES PER INCH	: 9.5 per inch
PILE HEIGHT	: 2.23mm+/-0.5mm
TOTAL HEIGHT	: 7.21mm+/-0.5mm
PILE WEIGHT	: 22oz/sy (746gm/sm)
TOTAL WEIGHT	: 141 oz/sy (4800+200gm/sm)
PRIMARY BACKING	: Non-woven
SECONDARY BACKING	: EcoFlex™
SIZE	: 30.48 x 91.44cm)
PACKING	: 10 pcs (2.787 sm)/box
Stain Release Technology	: Permanent, Built into Fiber
Soil Release Technology	: EcoSentry Soil Protection

\* As with all dyed products, colours are subject to dye lot variations.  
 \* Please refer to actual tile for correct colours.

## PERFORMANCE SPECIFICATIONS

COLOURFASTNESS	: Grade 5 - No Change (AATCC 16)
FLAMMABILITY	: Class 1 (ASTM E648)
SMOKE DENSITY	: Passed (ASTM E662)
STATIC PROPENSITY	: ≤ 3.5 kV (AATCC-134)
CRI GREEN LABEL PLUS	: GLP1171
SGBC	: LEADER
WARRANTY	: Lifetime Limited Carpet Tile Warranty

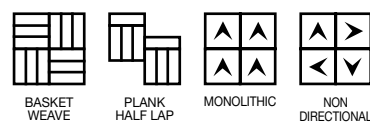



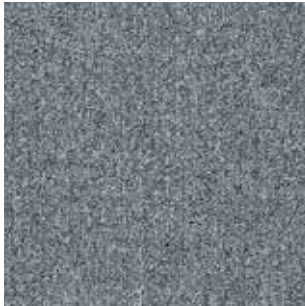

T10801 FOSSIL



T10805 SMOKEY



T10806 CHARCOAL



T10808 PEWTER



T10821 EMERALD



T10823 CERULEAN

## SPECIFICATIONS

COLLECTION NAME	: Element
YARN	: 100% nexlon™ Nylon with 30% recycled content
CONSTRUCTION	: Tufted Multi-Level Loop
DYE METHOD	: Solution Dyed
GAUGE	: 1/12"
STITCHES PER INCH	: 11.2 per inch
PILE HEIGHT	: 5.0 / 4.5 / 3.0mm (+/-0.5mm)
TOTAL HEIGHT	: 7.7mm (+/-0.5mm) : 8.2mm (+/-0.5mm) for T10851/3/4
PILE WEIGHT	: 16 oz/sy (550gm/sm)
TOTAL WEIGHT	: 144 oz/sy (4900gm/sm)
PRIMARY BACKING	: Non-woven
SECONDARY BACKING	: Recyclable TUNTEX Duraback
SIZE	: 50 x 50 cm/tile
PACKING	: 20 pcs (5 sm)/box
Stain Treatment	: Stainshield™ Soil & Stain Treatment

## PERFORMANCE SPECIFICATIONS

COLOURFASTNESS	: Grade $\geq 4$ (AATCC 16)
FLAMMABILITY	: Class 1 (ASTM E648)
SMOKE DENSITY	: Passed (ASTM E662)
STATIC PROPENSITY	: $\leq 3.0$ kV (AATCC-134)
CRI GREEN LABEL PLUS	: GLP7116
SGBC	: Leader
Warranty	: 15 Years

\* As with all dyed products, colours are subject to dye lot variations.  
\* Please refer to actual tile for correct colours.

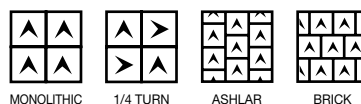



# FIELD OF VIEW LIGHT

NYLON CARPET TILE

STOCKING



FVL696 OLIVE



FVL868 LINEN



FVL959 SILVER



FVL979 STEEL



FVL987 SHADOW



FVL988 ASH

## SPECIFICATIONS

COLLECTION NAME	: Field Of View Light
YARN	: Duracolor® Tricor Premium Nylon
CONSTRUCTION	: Tufted Textured Patterned Multi-Colored Loop
DYE METHOD	: Solution Dyed
GAUGE	: 1/12"
STITCHES PER INCH	: 12.3 per inch
PILE HEIGHT	: 2.77mm+/-0.5mm
TOTAL HEIGHT	: 6.22mm+/-0.5mm
PILE WEIGHT	: 18 oz/sy (610gm/sm)
TOTAL WEIGHT	: 141 oz/sy (4800+200gm/sm)
PRIMARY BACKING	: Non-woven
SECONDARY BACKING	: EcoFlex™
SIZE	: 30.48 x 91.44cm)
PACKING	: 12 pcs (3.3445 sm)/box
Stain Release Technology	: Permanent, Built into Fiber
Soil Release Technology	: EcoSentry Soil Protection

\* As with all dyed products, colours are subject to dye lot variations.  
\* Please refer to actual tile for correct colours.

## PERFORMANCE SPECIFICATIONS

COLOURFASTNESS	: Grade 5 - No Change (AATCC 16)
FLAMMABILITY	: Class 1 (ASTM E648)
SMOKE DENSITY	: Passed (ASTM E662)
STATIC PROPENSITY	: ≤ 3.5 kV (AATCC-134)
CRI GREEN LABEL PLUS	: GLP1171
SGBC	: LEADER
WARRANTY	: Lifetime Limited Carpet Tile Warranty



ASHLAR



BRICK



HERRINGBONE



BASKET WEAVE



PLANK HALF LAP



NON DIRECTIONAL



COLLECTION: HIDDEN DIMENSION® | PATTERN: HD979 | INSTALLATION: HERRINGBONE



HD937 CEMENT



HD979 METAL



HD989 CHARCOAL

### SPECIFICATIONS

COLLECTION NAME	: Hidden Dimension
YARN	: Duracolor® Tricor Premium Nylon
CONSTRUCTION	: Tufted Textured Patterned Multi-Colored Loop
DYE METHOD	: Solution Dyed
GAUGE	: 1/12"
STITCHES PER INCH	: 11.1 per inch
PILE HEIGHT	: 2.54mm+/-0.5mm
TOTAL HEIGHT	: 6.22mm+/-0.5mm
PILE WEIGHT	: 15 oz/sy (610gm/sm)
TOTAL WEIGHT	: 141 oz/sy (4800+200gm/sm)
PRIMARY BACKING	: Non-woven
SECONDARY BACKING	: EcoFlex™
SIZE	: 30.48 x 91.44cm
PACKING	: 12 pcs (3.3445 sm)/box
Stain Release Technology	: Permanent, Built into Fiber
Soil Release Technology	: EcoSentry Soil Protection

\* As with all dyed products, colours are subject to dye lot variations.

\* Please refer to actual tile for correct colours.

### PERFORMANCE SPECIFICATIONS

COLOURFASTNESS	: Grade 5 - No Change (AATCC 16)
FLAMMABILITY	: Class 1 (ASTM E648)
SMOKE DENSITY	: Passed (ASTM E662)
STATIC PROPENSITY	: ≤ 3.5 kV (AATCC-134)
CRI GREEN LABEL PLUS	: GLP1171
SGBC	: LEADER
WARRANTY	: Lifetime Limited Carpet Tile Warranty



ASHLAR



BRICK



HERRINGBONE



BASKET WEAVE



PLANK HALF LAP



NON DIRECTIONAL

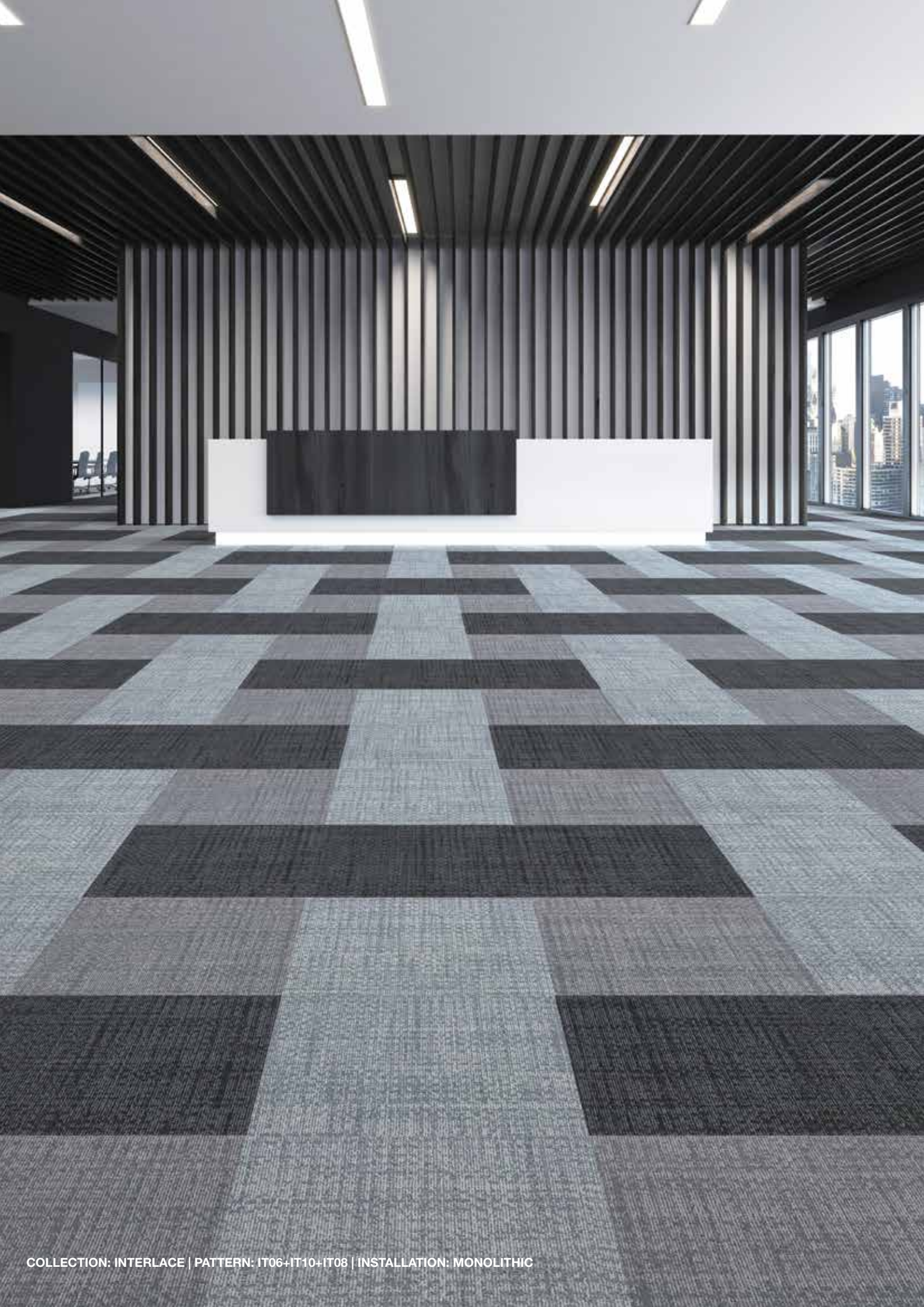





IT01 SUGAR COOKIE



IT02 BRUNETTE



IT06 CLOUD



IT08 FOSSIL



IT10 PEBBLE

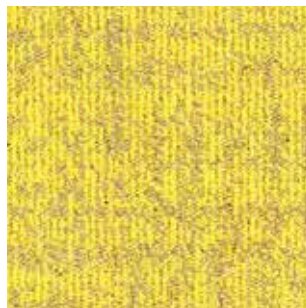

IT15 MUSTARD

## SPECIFICATIONS

COLLECTION NAME	: Interlace
YARN	: nexlon™ + Quartz Premium Solution Dyed Nylon with Stain & Soil Resist Technology
CONSTRUCTION	: Hi/ Mid/ Lo Loop
DYE METHOD	: Solution Dyed
GAUGE	: 1/12"
STITCHES PER INCH	: 10.3 per inch
PILE HEIGHT	: 5.5 / 4.5 / 3.0mm (+/-0.5mm)
TOTAL HEIGHT	: 7.5mm (+/-0.5mm)
PILE WEIGHT	: 16 oz/sy (550gm/sm)
TOTAL WEIGHT	: 146 oz/sy (4950gm/sm)
PRIMARY BACKING	: Non-woven
SECONDARY BACKING	: PVC
SIZE	: 50 x 50 cm/tile
PACKING	: 20 pcs (5 sm)/box

\* As with all dyed products, colours are subject to dye lot variations.  
\* Please refer to actual tile for correct colours.

## PERFORMANCE SPECIFICATIONS

COLOURFASTNESS	: Grade $\geq 4$ (AATCC 16)
FLAMMABILITY	: Class 1 (ASTM E648)
SMOKE DENSITY	: Passed (ASTM E662)
STATIC PROPENSITY	: $\leq 3.5$ kV (AATCC-134)
CRI GREEN LABEL PLUS	: GLP7116
SGBC	: Leader
Warranty	: 15 Years

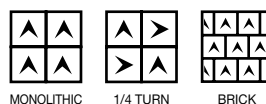

MONOLITHIC

1/4 TURN

BRICK





LIN01 SILVER



LIN03 GREY



LIN04 DARK GREY



LIN05 CARBON



LIN06 BEIGE



LIN07 BROWN



LIN08 YELLOW



LIN09 OLIVE



LIN10 RUST



LIN11 BLUE

### SPECIFICATIONS

COLLECTION NAME	: Lino
YARN	: 100% Nylon 6
CONSTRUCTION	: Tufted Multi-level Loop
DYE METHOD	: Solution Dyed
GAUGE	: 1/10"
STITCHES PER INCH	: 12 per inch
PILE HEIGHT	: 3.5mm+/-0.5mm
TOTAL HEIGHT	: 5.5mm+/-0.5mm
PILE WEIGHT	: 16 oz/sy (544gm/sm)
TOTAL WEIGHT	: 141 oz/sy (4800+200gm/sm)
PRIMARY BACKING	: Non-woven
SECONDARY BACKING	: PVC Free Backing - EcoAce Bac
SIZE	: 25 x 100 cm/tile
PACKING	: 20 pcs (5 sm)/box
ANTI-MICROBIAL	: Ultra-Fresh (available as option)

\* As with all dyed products, colours are subject to dye lot variations.  
 \* Please refer to actual tile for correct colours.

### PERFORMANCE SPECIFICATIONS

COLOURFASTNESS	: Grade 5 = No Change (AATCC 16)
FLAMMABILITY	: Class 1 (ASTM E648)
SMOKE DENSITY	: Passed (ASTM E662)
STATIC PROPENSITY	: ≤ 3.5 kV (AATCC-134)
CRI GREEN LABEL PLUS	: GLP100231
SGBC	: EXCELLENT
WARRANTY	: 10 years

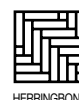
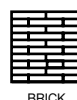





MD829 FOSSIL



MD946 COIN

### SPECIFICATIONS

COLLECTION NAME	: MellowD
YARN	: Duracolor® Tricor Premium Nylon
CONSTRUCTION	: Tufted Textured Patterned Multi-Colored Loop
DYE METHOD	: Solution Dyed
GAUGE	: 1/12"
STITCHES PER INCH	: 9.5 per inch
PILE HEIGHT	: 2.23mm+/-0.5mm
TOTAL HEIGHT	: 7.21mm+/-0.5mm
PILE WEIGHT	: 22oz/sy (746gm/sm)
TOTAL WEIGHT	: 141 oz/sy (4800+200gm/sm)
PRIMARY BACKING	: Non-woven
SECONDARY BACKING	: EcoFlex™
SIZE	: 30.48 x 91.44cm)
PACKING	: 10 pcs (2.787 sm)/box
Stain Release Technology	: Permanent, Built into Fiber
Soil Release Technology	: EcoSentry Soil Protection

\* As with all dyed products, colours are subject to dye lot variations.

\* Please refer to actual tile for correct colours.

### PERFORMANCE SPECIFICATIONS

COLOURFASTNESS	: Grade 5 - No Change (AATCC 16)
FLAMMABILITY	: Class 1 (ASTM E648)
SMOKE DENSITY	: Passed (ASTM E662)
STATIC PROPENSITY	: ≤ 3.5 kV (AATCC-134)
CRI GREEN LABEL PLUS	: GLP1171
SGBC	: LEADER
WARRANTY	: Lifetime Limited Carpet Tile Warranty

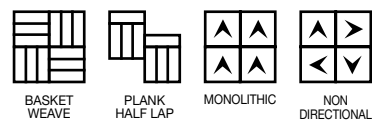
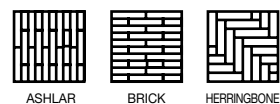



# MOON SURFACE

NYLON CARPET TILE  
STOCKING



JN912

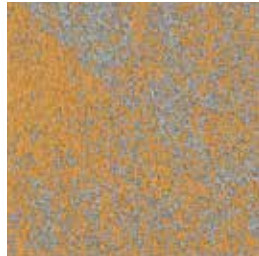

JN913



JN915

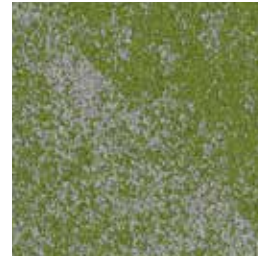

JN916



JN932

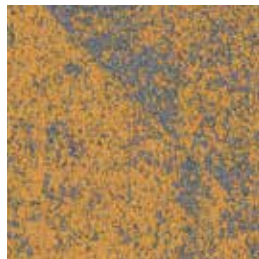

JN933

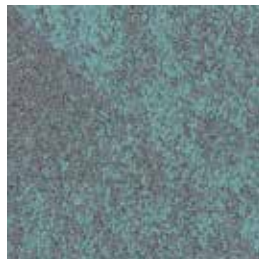

JN935



JN936



JN878



JN959



JN989



GD878



GD959



GD989

## SPECIFICATIONS

COLLECTION NAME	: Moon Surface
YARN	: Colorstrand Nylon
CONSTRUCTION	: Tufted Loop
DYE METHOD	: Solution Dyed
GAUGE	: 1/12"
BACKING	: EcoFlex™
SIZE	: 60.9 x 60.9 cm/tile
Stain Release Technology	: Permanent, Built into Fiber
Soil Release Technology	: EcoSentry Soil Protection

\* As with all dyed products, colours are subject to dye lot variations.  
\* Please refer to actual tile for correct colours.

## PERFORMANCE SPECIFICATIONS

FLAMMABILITY	: Class 1 (ASTM E648)
SMOKE DENSITY	: Passed (ASTM E662)
STATIC PROPENSITY	: ≤ 3.5 kV (AATCC-134)
CRI GREEN LABEL PLUS	: GLP6331
SGBC	: LEADER

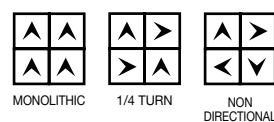

MONOLITHIC    1/4 TURN    NON DIRECTIONAL





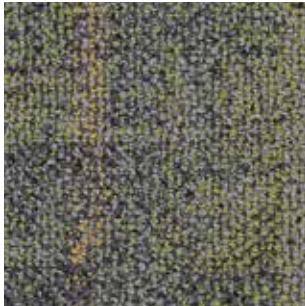

NX01 GREEN

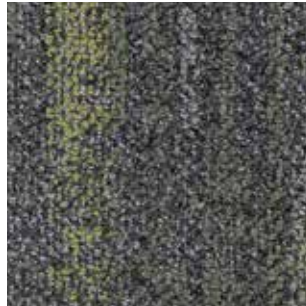

NX03 LIME

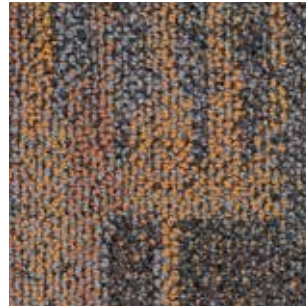

NX11 RUST

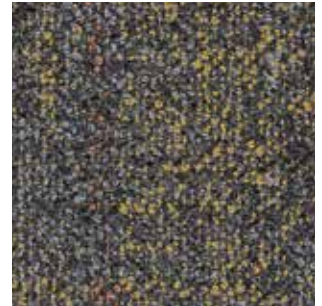

NX12 YELLOW

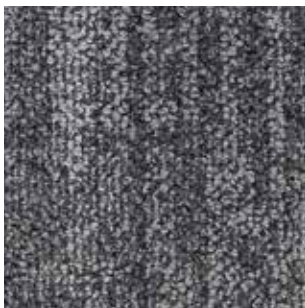

NX18 GREY



NX24 BLUE

### SPECIFICATIONS

COLLECTION NAME	: Nex
YARN	: 100% Nylon 6
CONSTRUCTION	: Tufted Multi-level Loop
DYE METHOD	: Solution Dyed
GAUGE	: 1/12"
STITCHES PER INCH	: 13 per inch
PILE HEIGHT	: 4.0mm+/-0.5mm
TOTAL HEIGHT	: 6.5mm+/-0.5mm
PILE WEIGHT	: 20 oz/sy (680gm/sm)
TOTAL WEIGHT	: 105 oz/sy (3600+200gm/sm)
PRIMARY BACKING	: Non-woven
SECONDARY BACKING	: PVC Free Backing - EcoAce Bac
SIZE	: 50 x 50 cm/tile
PACKING	: 20 pcs (5 sm)/box
ANTI-MICROBIAL	: Ultra-Fresh (available as option)

### PERFORMANCE SPECIFICATIONS

COLOURFASTNESS	: Grade 5 = No Change (AATCC 16)
FLAMMABILITY	: Class 1 (ASTM E648)
SMOKE DENSITY	: Passed (ASTM E662)
STATIC PROPENSITY	: ≤ 3.5 kV (AATCC-134)
CRI GREEN LABEL PLUS	: GLP100231
SGBC	: LEADER
WARRANTY	: 10 years

\* As with all dyed products, colours are subject to dye lot variations.  
 \* Please refer to actual tile for correct colours.

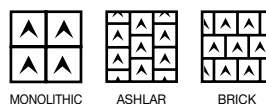

MONOLITHIC ASHLAR BRICK





T10503 FAWN



T10505 CLAY

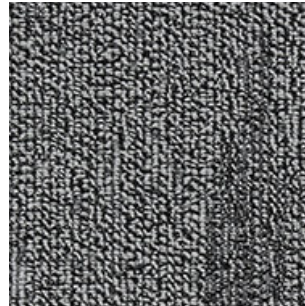

T10507 PEWTER

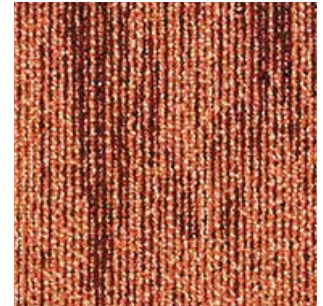

T10512 FIRE

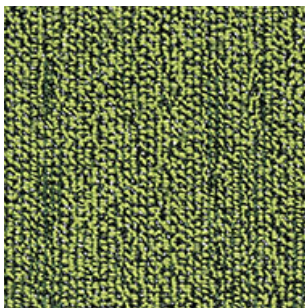

T10513 SHAMROCK



T10514 SAPPHIRE

## SPECIFICATIONS

COLLECTION NAME	: Pulse
YARN	: 100% nexlon™ Nylon
CONSTRUCTION	: Tufted Multi-Level Loop
DYE METHOD	: Solution Dyed
GAUGE	: 1/12"
STITCHES PER INCH	: 11.2 per inch
PILE HEIGHT	: 3.50mm to 4.50mm (+/-0.5mm)
TOTAL HEIGHT	: 7.7mm (+/-0.5mm)
PILE WEIGHT	: 16 oz/sy (550gm/sm)
TOTAL WEIGHT	: 146 oz/sy (4950gm/sm)
PRIMARY BACKING	: Non-woven
SECONDARY BACKING	: Recyclable TUNTEX Duraback
SIZE	: 50 x 50 cm/tile
PACKING	: 20 pcs (5 sm)/box
Stain Treatment	: Stainshield™ Soil & Stain Treatment

\*As with all dyed products, colours are subject to dye lot variations.  
\*Please refer to actual tile for correct colours.

## PERFORMANCE SPECIFICATIONS

COLOURFASTNESS	: Grade $\geq 4$ (AATCC 16)
FLAMMABILITY	: Class 1 (ASTM E648)
SMOKE DENSITY	: Passed (ASTM E662)
STATIC PROPENSITY	: $\leq 3.0$ kV (AATCC-134)
CRI GREEN LABEL PLUS	: GLP7116
SGBC	: Leader
Warranty	: 15 Years



ASHLAR



BRICK





RE02 COAL



RE11 SILVER



RE12 GREY



RE13 BLUE



RE14 BEIGE

### SPECIFICATIONS

COLLECTION NAME	: Reef
YARN	: 100% Nylon 6
CONSTRUCTION	: Tufted Multi-level Loop
DYE METHOD	: Solution Dyed
GAUGE	: 1/12"
STITCHES PER INCH	: 13 per inch
PILE HEIGHT	: 4mm+/-0.5mm
TOTAL HEIGHT	: 6.5mm+/-0.5mm
PILE WEIGHT	: 20 oz/sy (544gm/sm)
TOTAL WEIGHT	: 103 oz/sy (4800+200gm/sm)
PRIMARY BACKING	: Non-woven
SECONDARY BACKING	: PVC Free Backing - EcoAce Bac
SIZE	: 25 x 100 cm/tile
PACKING	: 20 pcs (5 sm)/box
ANTI-MICROBIAL	: Ultra-Fresh (available as option)

### PERFORMANCE SPECIFICATIONS

COLOURFASTNESS	: Grade 5 = No Change (AATCC 16)
FLAMMABILITY	: Class 1 (ASTM E648)
SMOKE DENSITY	: Passed (ASTM E662)
STATIC PROPENSITY	: ≤ 3.5 kV (AATCC-134)
CRI GREEN LABEL PLUS	: GLP100231
SGBC	: EXCELLENT
WARRANTY	: 10 years

\* As with all dyed products, colours are subject to dye lot variations.  
 \* Please refer to actual tile for correct colours.

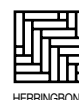
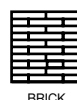



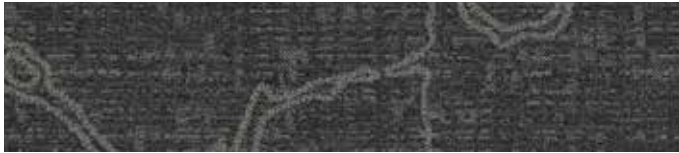

RD967 CARBON

### SPECIFICATIONS

COLLECTION NAME	: RestD
YARN	: Duracolor® Tricor Premium Nylon
CONSTRUCTION	: Tufted Textured Patterned Multi-Colored Loop
DYE METHOD	: Solution Dyed
GAUGE	: 1/12"
STITCHES PER INCH	: 9.5 per inch
PILE HEIGHT	: 2.23mm+/-0.5mm
TOTAL HEIGHT	: 7.21mm+/-0.5mm
PILE WEIGHT	: 22oz/sy (746gm/sm)
TOTAL WEIGHT	: 141 oz/sy (4800+200gm/sm)
PRIMARY BACKING	: Non-woven
SECONDARY BACKING	: EcoFlex™
SIZE	: 30.48 x 91.44cm)
PACKING	: 10 pcs (2.787 sm)/box
Stain Release Technology	: Permanent, Built into Fiber
Soil Release Technology	: EcoSentry Soil Protection

### PERFORMANCE SPECIFICATIONS

COLOURFASTNESS	: Grade 5 - No Change (AATCC 16)
FLAMMABILITY	: Class 1 (ASTM E648)
SMOKE DENSITY	: Passed (ASTM E662)
STATIC PROPENSITY	: ≤ 3.5 kV (AATCC-134)
CRI GREEN LABEL PLUS	: GLP1171
SGBC	: LEADER
WARRANTY	: Lifetime Limited Carpet Tile Warranty

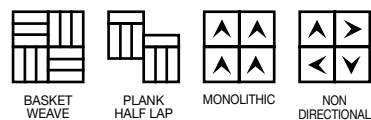
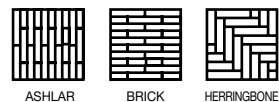

\* As with all dyed products, colours are subject to dye lot variations.  
 \* Please refer to actual tile for correct colours.

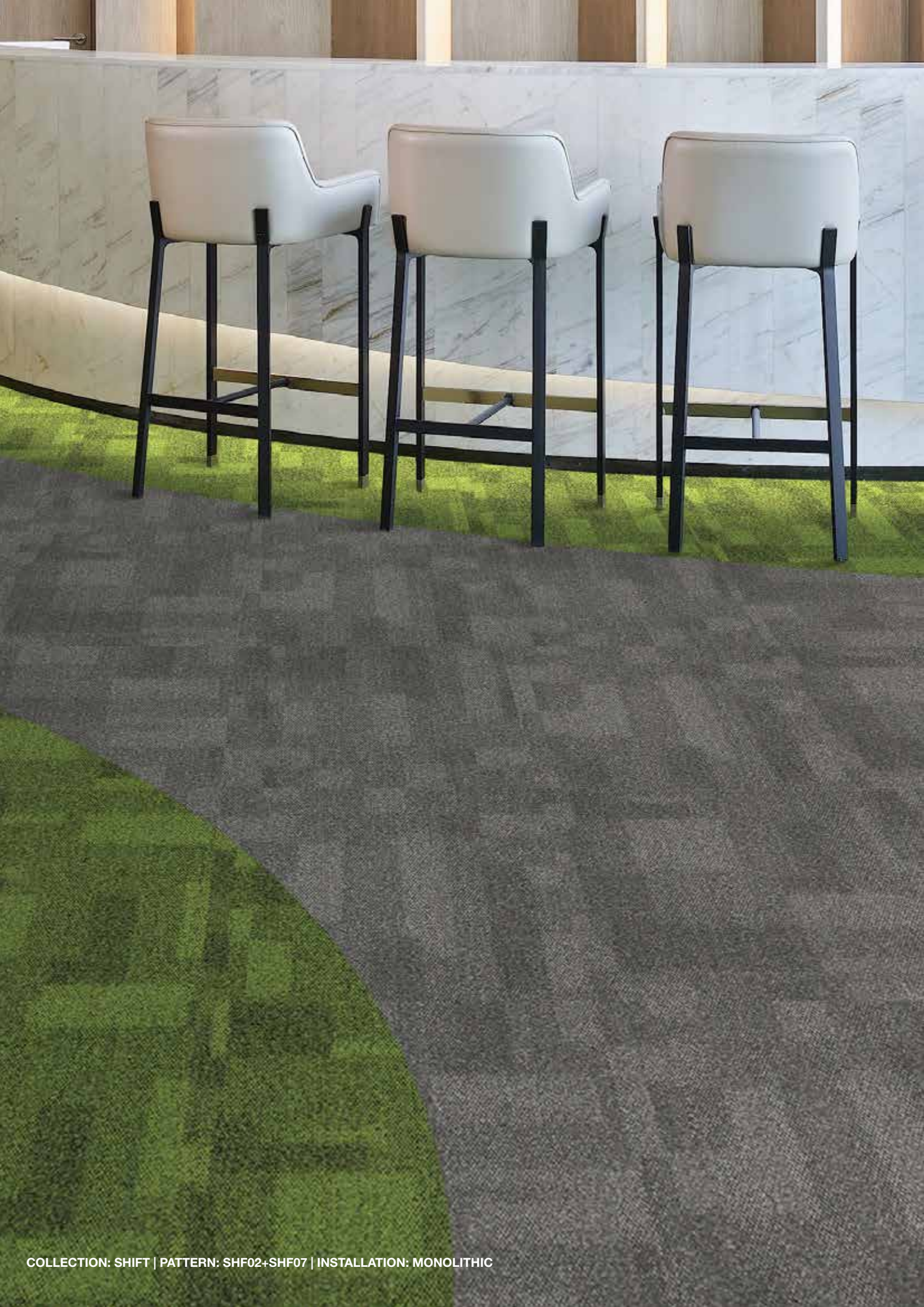





SHF01 RICE



SHF02 COIN



SHF03 DENIM



SHF04 GRANITE

## SPECIFICATIONS

COLLECTION NAME	: Shift
YARN	: 100% Nylon 6
CONSTRUCTION	: Tufted Multi-level Loop
DYE METHOD	: Solution Dyed
GAUGE	: 1/10"
STITCHES PER INCH	: 11 per inch
PILE HEIGHT	: 4mm+/-0.5mm
TOTAL HEIGHT	: 7mm+/-0.5mm
PILE WEIGHT	: 20 oz/sy (680gm/sm)
TOTAL WEIGHT	: 159 oz/sy (5406gm/sm)
PRIMARY BACKING	: Non-woven
SECONDARY BACKING	: PVC with fibreglass
SIZE	: 50 x 50 cm/tile
PACKING	: 20 pcs (5 sm)/box
ANTI-MICROBIAL	: Ultra-Fresh (available as option)

\* As with all dyed products, colours are subject to dye lot variations.  
 \* Please refer to actual tile for correct colours.

## PERFORMANCE SPECIFICATIONS

COLOURFASTNESS	: Grade 5 = No Change (AATCC 16)
FLAMMABILITY	: Class 1 (ASTM E648)
SMOKE DENSITY	: Passed (ASTM E662)
STATIC PROPENSITY	: ≤ 3.5 kV (AATCC-134)
CRI GREEN LABEL PLUS	: GLP6331
SGBC	: EXCELLENT
WARRANTY	: 10 years

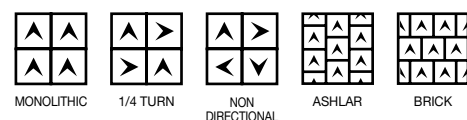





TC02 MOCHA



TC05 DOLPHIN



TC07 DENIM



TC08 CHARCOAL

## SPECIFICATIONS

COLLECTION NAME	: Tosca
YARN	: 100% Nylon 6
CONSTRUCTION	: Tufted Multi-level Loop
DYE METHOD	: Solution Dyed
GAUGE	: 1/10"
STITCHES PER INCH	: 12 per inch
PILE HEIGHT	: 4mm+/-0.5mm
TOTAL HEIGHT	: 6.5mm+/-0.5mm
PILE WEIGHT	: 20 oz/sy (680gm/sm)
TOTAL WEIGHT	: 124 oz/sy (4200gm/sm+200g)
PRIMARY BACKING	: Non-woven
SECONDARY BACKING	: PVC with fibreglass
SIZE	: 50 x 50 cm/tile
PACKING	: 20 pcs (5 sm)/box
ANTI-MICROBIAL	: Ultra-Fresh (available as option)

## PERFORMANCE SPECIFICATIONS

COLOURFASTNESS	: Grade 5 = No Change (AATCC 16)
FLAMMABILITY	: Class 1 (ASTM E648)
SMOKE DENSITY	: Passed (ASTM E662)
STATIC PROPENSITY	: ≤ 3.5 kV (AATCC-134)
CRI GREEN LABEL PLUS	: GLP6331
SGBC	: EXCELLENT
WARRANTY	: 10 years

\* As with all dyed products, colours are subject to dye lot variations.  
 \* Please refer to actual tile for correct colours.

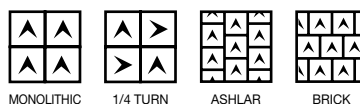

MONOLITHIC    1/4 TURN    ASHLAR    BRICK





TR01 BASE

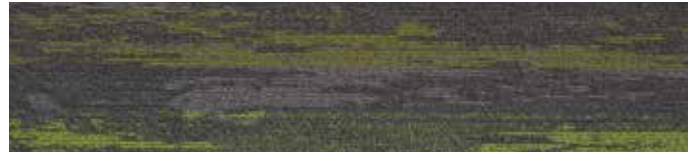

TR02 PEAR



TR03 SQUASH



TR04 CARROT

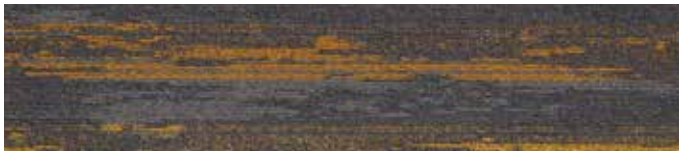

TR05 CORN

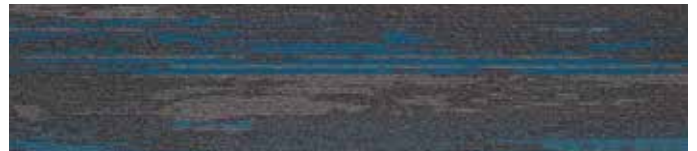

TR06 BLUEBERRY

## SPECIFICATIONS

COLLECTION NAME	: Tropical
YARN	: 100% Nylon 6
CONSTRUCTION	: Tufted Multi-level Loop
DYE METHOD	: Solution Dyed
GAUGE	: 1/12"
STITCHES PER INCH	: 11 per inch
PILE HEIGHT	: 4mm+/-0.5mm
TOTAL HEIGHT	: 6.5mm+/-0.5mm
PILE WEIGHT	: 20 oz/sy (680gm/sm)
TOTAL WEIGHT	: 159 oz/sy (5406gm/sm)
PRIMARY BACKING	: Non-woven
SECONDARY BACKING	: Green Backing - PVC Free
SIZE	: 25 x 100 cm/tile
PACKING	: 20 pc-s (5 sm)/box
ANTI-MICROBIAL	: Ultra-Fresh (available as option)

\* As with all dyed products, colours are subject to dye lot variations.  
 \* Please refer to actual tile for correct colours.

## PERFORMANCE SPECIFICATIONS

COLOURFASTNESS	: Grade 5 - No Change (AATCC 16)
FLAMMABILITY	: Class 1 (ASTM E648)
SMOKE DENSITY	: Passed (ASTM E662)
STATIC PROPENSITY	: ≤ 3.5 kV (AATCC-134)
CRI GREEN LABEL PLUS	: GLP6332
SGBC	: EXCELLENT
WARRANTY	: 10 years

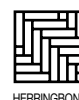
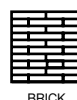





ABSTRACT 100



ABSTRACT 101



ABSTRACT 102



ABSTRACT 103



ABSTRACT 104



ABSTRACT 200

## SPECIFICATIONS

COLLECTION NAME	: Abstract
YARN	: 100% Nylon 6
CONSTRUCTION	: Tufted Multi-level Loop
DYE METHOD	: Solution Dyed
GAUGE	: 1/10"
STITCHES PER INCH	: 12 per inch
PILE HEIGHT	: 4mm+/-0.5mm
TOTAL HEIGHT	: 6.5mm+/-0.5mm
PILE WEIGHT	: 26 oz/sy (884gm/sm)
TOTAL WEIGHT	: 176 oz/sy (6000gm/sm+200g)
PRIMARY BACKING	: Non-woven
SECONDARY BACKING	: PVC with fibreglass
SIZE	: 25 x 100 cm/tile
PACKING	: 16 pcs (4 sm)/box
ANTI-MICROBIAL	: Ultra-Fresh (available as option)

\*As with all dyed products, colours are subject to dye lot variations.  
\*Please refer to actual tile for correct colours.

## PERFORMANCE SPECIFICATIONS

COLOURFASTNESS	: Grade 5 = No Change (AATCC 16)
FLAMMABILITY	: Class 1 (ASTM E648)
SMOKE DENSITY	: Passed (ASTM E662)
STATIC PROPENSITY	: ≤ 3.5 kV (AATCC-134)
CRI GREEN LABEL PLUS	: GLP6331
SGBC	: EXCELLENT
WARRANTY	: 10 years









BOURREE PLAIN 01



BOURREE PLAIN 02



BOURREE PLAIN 03



BOURREE PLAIN 04



BOURREE PLAIN 05



BOURREE PLAIN 06



BOURREE PLAIN 07



BOURREE PLAIN 08

## SPECIFICATIONS

COLLECTION NAME	: Bourree Plain
YARN	: 100% Nylon 6
CONSTRUCTION	: Tufted Multi-level Loop
DYE METHOD	: Solution Dyed / Yarn Dyed
GAUGE	: 1/12"
STITCHES PER INCH	: 11 per inch
PILE HEIGHT	: 4.0mm+/-0.5mm
TOTAL HEIGHT	: 6.0mm+/-0.5mm
PILE WEIGHT	: 20 oz/sy (680gm/sm)
TOTAL WEIGHT	: 130 oz/sy (4400gm/sm +/- 200gm/sm)
PRIMARY BACKING	: Non-woven
SECONDARY BACKING	: PVC with fibreglass
SIZE	: 25 x 100 cm/tile
PACKING	: 20 pcs (5 sm)/box
ANTI-MICROBIAL	: Ultra-Fresh (available as option)

## PERFORMANCE SPECIFICATIONS

COLOURFASTNESS	: Grade 5 = No Change (AATCC 16)
FLAMMABILITY	: Class 1 (ASTM E648)
SMOKE DENSITY	: Passed (ASTM E662)
STATIC PROPENSITY	: ≤ 3.5 kV (AATCC-134)
CRI GREEN LABEL PLUS	: GLP6331
SGBC	: EXCELLENT
WARRANTY	: 10 years

\* As with all dyed products, colours are subject to dye lot variations.  
\* Please refer to actual tile for correct colours.



ASHLAR



HERRINGBONE





BOURREE ACCENT 01



BOURREE ACCENT 02



BOURREE ACCENT 03



BOURREE ACCENT 04



BOURREE ACCENT 05



BOURREE ACCENT 06



BOURREE ACCENT 07



BOURREE ACCENT 08

## SPECIFICATIONS

COLLECTION NAME	: Bourree Accent
YARN	: 100% Nylon 6
CONSTRUCTION	: Tufted Multi-level Loop
DYE METHOD	: Solution Dyed / Yarn Dyed
GAUGE	: 1/12"
STITCHES PER INCH	: 11 per inch
PILE HEIGHT	: 4.0mm+/-0.5mm
TOTAL HEIGHT	: 6.0mm+/-0.5mm
PILE WEIGHT	: 20 oz/sy (680gm/sm)
TOTAL WEIGHT	: 130 oz/sy (4400gm/sm +/- 200gm/sm)
PRIMARY BACKING	: Non-woven
SECONDARY BACKING	: PVC with fibreglass
SIZE	: 25 x 100 cm/tile
PACKING	: 20 pcs (5 sm)/box
ANTI-MICROBIAL	: Ultra-Fresh (available as option)

\* As with all dyed products, colours are subject to dye lot variations.  
 \* Please refer to actual tile for correct colours.

## PERFORMANCE SPECIFICATIONS

COLOURFASTNESS	: Grade 5 = No Change (AATCC 16)
FLAMMABILITY	: Class 1 (ASTM E648)
SMOKE DENSITY	: Passed (ASTM E662)
STATIC PROPENSITY	: ≤ 3.5 kV (AATCC-134)
CRI GREEN LABEL PLUS	: GLP6331
SGBC	: EXCELLENT
WARRANTY	: 10 years

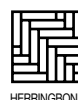





COMO 01



COMO 02



COMO 03



COMO 04



COMO 05



COMO 06



COMO 07



COMO 08



COMO 09



COMO 10



COMO 11



COMO 12



COMO 13



COMO 14



COMO 15



COMO 16



COMO 17



COMO 18



COMO 19



COMO 20

### SPECIFICATIONS

COLLECTION NAME	: Como
YARN	: 100% Nylon 6
CONSTRUCTION	: Tufted Multi-level Loop
DYE METHOD	: Solution Dyed / Yarn Dyed
GAUGE	: 1/12"
STITCHES PER INCH	: 11 per inch
PILE HEIGHT	: 4.0mm+/-0.5mm
TOTAL HEIGHT	: 6.0mm+/-0.5mm
PILE WEIGHT	: 20 oz/sy (680gm/sm)
TOTAL WEIGHT	: 130 oz/sy (4400gm/sm +/- 200gm/sm)
PRIMARY BACKING	: Non-woven
SECONDARY BACKING	: PVC with fibreglass
SIZE	: 50 x 50 cm/tile
PACKING	: 20 pcs (5 sm)/box
ANTI-MICROBIAL	: Ultra-Fresh (available as option)

### PERFORMANCE SPECIFICATIONS

COLOURFASTNESS	: Grade 5 = No Change (AATCC 16)
FLAMMABILITY	: Class 1 (ASTM E648)
SMOKE DENSITY	: Passed (ASTM E662)
STATIC PROPENSITY	: ≤ 3.5 kV (AATCC-134)
CRI GREEN LABEL PLUS	: GLP6331
SGBC	: EXCELLENT
WARRANTY	: 10 years

\* As with all dyed products, colours are subject to dye lot variations.  
 \* Please refer to actual tile for correct colours.

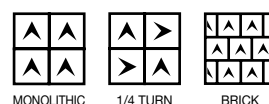



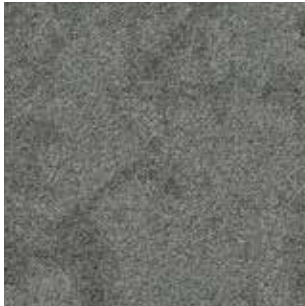

MEADOW 100

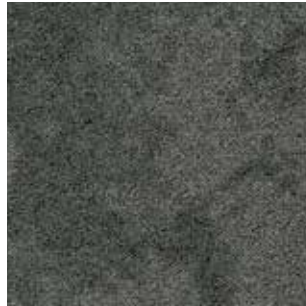

MEADOW 101



MEADOW 102



MEADOW 103



MEADOW 104



MEADOW 105



MEADOW 106



MEADOW 107



MEADOW 108



MEADOW 109

## SPECIFICATIONS

COLLECTION NAME	: Meadow
YARN	: ECONYL 100% Regenerated Nylon 6
CONSTRUCTION	: Tufted Multi-level Loop
DYE METHOD	: Solution Dyed
GAUGE	: 1/10"
STITCHES PER INCH	: 12 per inch
PILE HEIGHT	: 4mm+/-0.5mm
TOTAL HEIGHT	: 6.5mm+/-0.5mm
PILE WEIGHT	: 20 oz/sy (884gm/sm)
TOTAL WEIGHT	: 135 oz/sy (4600gm/sm+200g)
PRIMARY BACKING	: Non-woven
SECONDARY BACKING	: PVC with fibreglass
SIZE	: 50 x 50 cm/tile
PACKING	: 20 pcs (5 sm)/box
ANTI-MICROBIAL	: Ultra-Fresh (available as option)

## PERFORMANCE SPECIFICATIONS

COLOURFASTNESS	: Grade 5 = No Change (AATCC 16)
FLAMMABILITY	: Class 1 (ASTM E648)
SMOKE DENSITY	: Passed (ASTM E662)
STATIC PROPENSITY	: ≤ 3.5 kV (AATCC-134)
CRI GREEN LABEL PLUS	: GLP6331
SGBC	: EXCELLENT
WARRANTY	: 10 years

\* As with all dyed products, colours are subject to dye lot variations.  
 \* Please refer to actual tile for correct colours.



MONOLITHIC



1/4 TURN



ASHLAR



HERRINGBONE



COLLECTION: NESS | PATTERN: NESS 01 | INSTALLATION: NON DIRECTIONAL





NESS 01



NESS 02



NESS 03

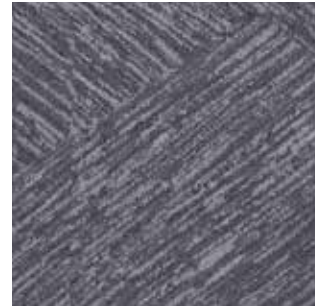

NESS 04



NESS 05



NESS 06

## SPECIFICATIONS

COLLECTION NAME	: Ness
YARN	: 100% Nylon 6
CONSTRUCTION	: Tufted Multi-level Loop & Tip Shear
DYE METHOD	: Solution Dyed
GAUGE	: 1/10"
STITCHES PER INCH	: 9 per inch
PILE HEIGHT	: 5.0mm+/-0.5mm
TOTAL HEIGHT	: 7.0mm+/-0.5mm
PILE WEIGHT	: 27 oz/sy (918gm/sm)
TOTAL WEIGHT	: 176 oz/sy (6000gm/sm +/- 200gm/sm)
PRIMARY BACKING	: Non-woven
SECONDARY BACKING	: PVC with fibreglass
SIZE	: 60 x 60 cm/tile
PACKING	: 20 pcs (7.2 sm)/box
ANTI-MICROBIAL	: Ultra-Fresh (available as option)

\*As with all dyed products, colours are subject to dye lot variations.  
\*Please refer to actual tile for correct colours

## PERFORMANCE SPECIFICATIONS

COLOURFASTNESS	: Grade 5 = No Change (AATCC 16)
FLAMMABILITY	: Class 1 (ASTM E648)
SMOKE DENSITY	: Passed (ASTM E662)
STATIC PROPENSITY	: ≤ 3.5 kV (AATCC-134)
CRI GREEN LABEL PLUS	: GLP6331
SGBC	: EXCELLENT
WARRANTY	: 10 years

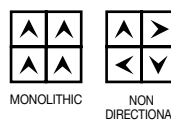

MONOLITHIC

NON  
DIRECTIONAL





RIFFLE 01



RIFFLE 02



RIFFLE 03



RIFFLE 04



RIFFLE 05



RIFFLE 06



RIFFLE 07



RIFFLE 08

## SPECIFICATIONS

COLLECTION NAME	: Riffle
YARN	: 100% Nylon 6
CONSTRUCTION	: Tufted Cut and Loop
DYE METHOD	: Solution Dyed
GAUGE	: 1/10"
STITCHES PER INCH	: 11 per inch
PILE HEIGHT	: 4mm+/-0.5mm
TOTAL HEIGHT	: 6.5mm+/-0.5mm
PILE WEIGHT	: 26 oz/sy (884gm/sm)
TOTAL WEIGHT	: 153oz/sy (5200gm/sm+200g)
PRIMARY BACKING	: Non-woven
SECONDARY BACKING	: PVC with fibreglass
SIZE	: 25 x 100 cm/tile
PACKING	: 20 pcs (5 sm)/box
ANTI-MICROBIAL	: Ultra-Fresh (available as option)

\*As with all dyed products, colours are subject to dye lot variations.  
\*Please refer to actual tile for correct colours.

## PERFORMANCE SPECIFICATIONS

COLOURFASTNESS	: Grade 5 = No Change (AATCC 16)
FLAMMABILITY	: Class 1 (ASTM E648)
SMOKE DENSITY	: Passed (ASTM E662)
STATIC PROPENSITY	: ≤ 3.5 kV (AATCC-134)
CRI GREEN LABEL PLUS	: GLP6331
SGBC	: EXCELLENT
WARRANTY	: 10 years



ASHLAR



HERRINGBONE



COLLECTION: TURANDOT | PATTERN: TURANDOT 01 | INSTALLATION: 1/4 TURN



TURANDOT 01



TURANDOT 02



TURANDOT 03



TURANDOT 04

## SPECIFICATIONS

COLLECTION NAME	: Turandot
YARN	: 100% Nylon 6
CONSTRUCTION	: Tufted Multi-level Loop
DYE METHOD	: Solution Dyed
GAUGE	: 1/10"
STITCHES PER INCH	: 12 per inch
PILE HEIGHT	: 4mm+/-0.5mm
TOTAL HEIGHT	: 6.5mm+/-0.5mm
PILE WEIGHT	: 20 oz/sy (680gm/sm)
TOTAL WEIGHT	: 124 oz/sy (4200gm/sm+200g)
PRIMARY BACKING	: Non-woven
SECONDARY BACKING	: PVC with fibreglass
SIZE	: 50 x 50 cm/tile
PACKING	: 20 pcs (5 sm)/box
ANTI-MICROBIAL	: Ultra-Fresh (available as option)

\* As with all dyed products, colours are subject to dye lot variations.  
 \* Please refer to actual tile for correct colours.

## PERFORMANCE SPECIFICATIONS

COLOURFASTNESS	: Grade 5 = No Change (AATCC 16)
FLAMMABILITY	: Class 1 (ASTM E648)
SMOKE DENSITY	: Passed (ASTM E662)
STATIC PROPENSITY	: ≤ 3.5 kV (AATCC-134)
CRI GREEN LABEL PLUS	: GLP6331
SGBC	: EXCELLENT
WARRANTY	: 10 years

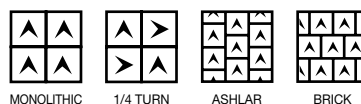

MONOLITHIC    1/4 TURN    ASHLAR    BRICK





UV05 GREY



UV12 BLACK

## SPECIFICATIONS

COLLECTION NAME	: Avenue
YARN	: 100% PP
CONSTRUCTION	: Multi-Level Loop
DYE METHOD	: Solution Dyed
GAUGE	: 1/12"
STITCHES PER INCH	: 10
PILE HEIGHT	: 4 mm(+/- 0.5mm)
TOTAL HEIGHT	: 7 mm(+/- 0.5mm)
PILE WEIGHT	: 20 oz/sy (680 gm/sm)
TOTAL WEIGHT	: 178oz/sy (4000gm/sm +/- 200gm/sm)
PRIMARY BACKING	: Non-woven
SECONDARY BACKING	: Green Backing - PVC Free
SIZE	: 25 x 100 cm/tile
PACKING	: 20 pcs (5 sm)/box

\* As with all dyed products, colours are subject to dye lot variations.  
 \* Please refer to actual tile for correct colours

## PERFORMANCE SPECIFICATIONS

COLOURFASTNESS	: Grade 5 - No Change (AATCC 16)
FLAMMABILITY	: Class II (ASTM E648)
SMOKE DENSITY	: Passed (ASTM E662)
STATIC PROPENSITY	: ≤ 3.5 kV (AATCC-134)
Warranty	: 5 years

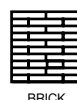

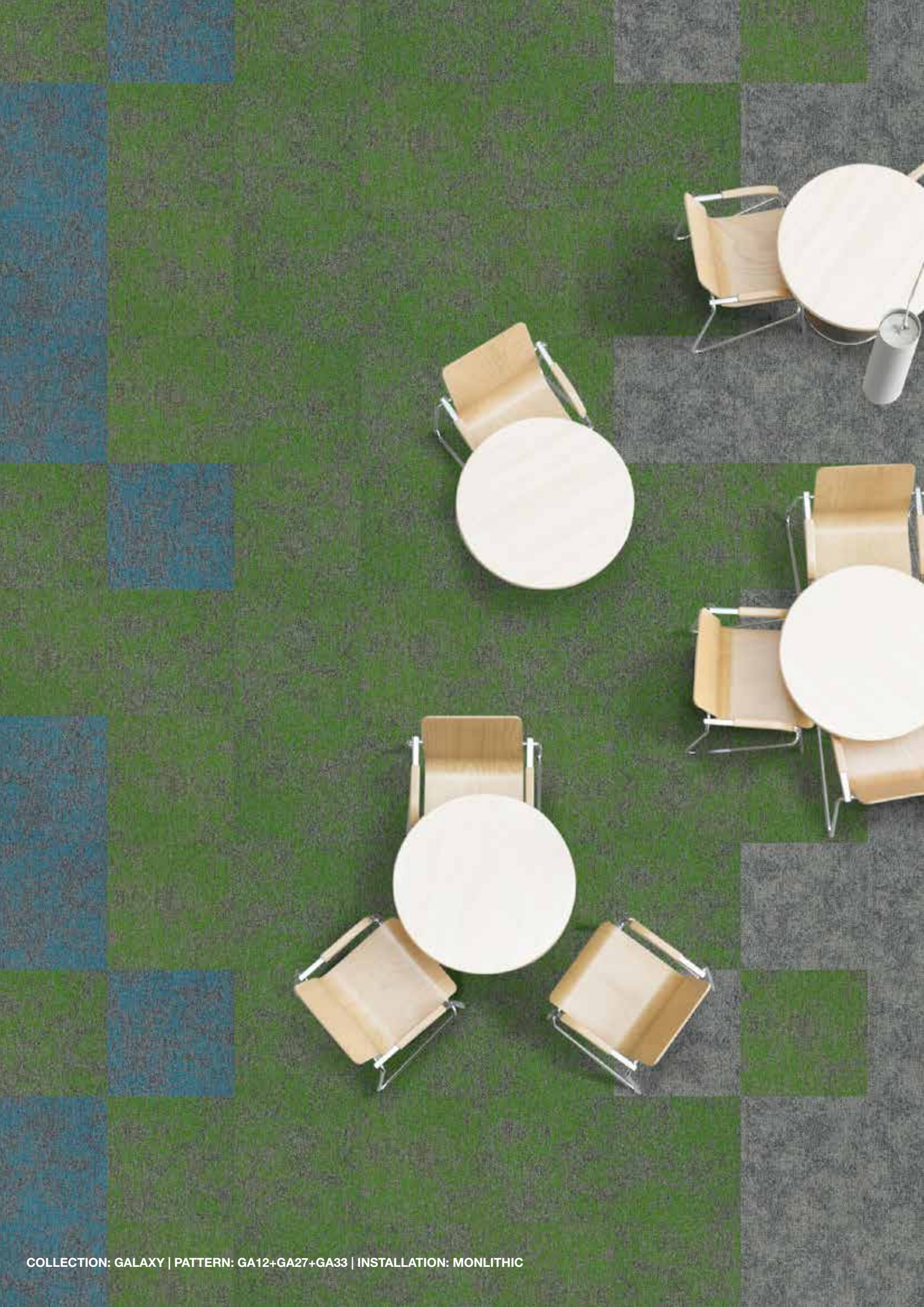





GA01 COAL



GA11 PEANUT



GA12 SKY



GA27 WHALE



GA33 GREEN



GA34 CAMEL

### SPECIFICATIONS

COLLECTION NAME	: Galaxy
YARN	: 100% PP
CONSTRUCTION	: Multi-Level Loop
DYE METHOD	: Solution Dyed
GAUGE	: 1/12"
STITCHES PER INCH	: 10
PILE HEIGHT	: 4 mm(+/- 0.5mm)
TOTAL HEIGHT	: 6.5 mm(+/- 0.5mm)
PILE WEIGHT	: 21 oz/sy (714 gm/sm)
TOTAL WEIGHT	: 138 oz/sy (4700gm/sm +/- 200gm/sm)
PRIMARY BACKING	: Non-woven
SECONDARY BACKING	: PVC with fiberglass
SIZE	: 50 x 50 cm/tile
PACKING	: 20 pcs (5 sm)/box

\* As with all dyed products, colours are subject to dye lot variations.  
 \* Please refer to actual tile for correct colours.

### PERFORMANCE SPECIFICATIONS

COLOURFASTNESS	: Grade 5 - No Change (AATCC 16)
FLAMMABILITY	: Class II (ASTM E648)
SMOKE DENSITY	: Passed (ASTM E662)
STATIC PROPENSITY	: ≤ 3.5 kV (AATCC-134)
Warranty	: 5 years

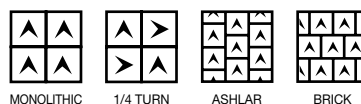



COLLECTION: GREEN | PATTERN: UG08 | INSTALLATION: BRICK



UG01 BEIGE



UG02 BROWN



UG03 GREY

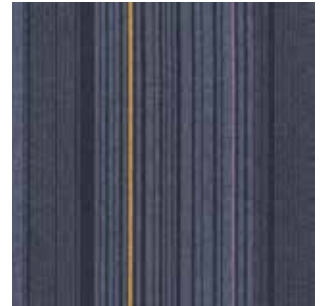

UG07 BLUE



UG08 DARK GREY

### SPECIFICATIONS

COLLECTION NAME	: Green
YARN	: 100% PP
CONSTRUCTION	: Tufted Level Loop
DYE METHOD	: Solution Dyed
GAUGE	: 1/10"
STITCHES PER INCH	: 10
PILE HEIGHT	: 3 mm(+/- 0.5mm)
TOTAL HEIGHT	: 5 mm(+/- 0.5mm)
PILE WEIGHT	: 16 oz/sy (714 gm/sm)
TOTAL WEIGHT	: 135 oz/sy (4700gm/sm +/- 200gm/sm)
PRIMARY BACKING	: Non-woven
SECONDARY BACKING	: E-Bac (Bitumen with pre-coat and fibreglass)
SIZE	: 50 x 50 cm/tile
PACKING	: 20 pcs (5 sm)/box

\*As with all dyed products, colours are subject to dye lot variations.

\*Please refer to actual tile for correct colours.

### PERFORMANCE SPECIFICATIONS

COLOURFASTNESS	: Grade 5 - No Change (AATCC 16)
FLAMMABILITY	: Class II (ASTM E648)
SMOKE DENSITY	: Passed (ASTM E662)
STATIC PROPENSITY	: ≤ 3.5 kV (AATCC-134)
Warranty	: 5 years



1/4 TURN



BRICK















RC02 SILVER



RC09 COAL



RC10 SHELL



RC13 ASH

## SPECIFICATIONS

COLLECTION NAME	: Reconnect
YARN	: 100% PP
CONSTRUCTION	: Multi-Level Loop
DYE METHOD	: Solution Dyed
GAUGE	: 1/12"
STITCHES PER INCH	: 10
PILE HEIGHT	: 4 mm(+/- 0.5mm)
TOTAL HEIGHT	: 6.5 mm(+/- 0.5mm)
PILE WEIGHT	: 20 oz/sy (680 gm/sm)
TOTAL WEIGHT	: 108oz/sy (3680gm/sm +/- 200gm/sm)
PRIMARY BACKING	: Non-woven
SECONDARY BACKING	: Cbac
SIZE	: 25 x 100 cm/tile
PACKING	: 20 pcs (5 sm)/box

\* As with all dyed products, colours are subject to dye lot variations.  
 \* Please refer to actual tile for correct colours.

## PERFORMANCE SPECIFICATIONS

COLOURFASTNESS	: Grade 5 - No Change (AATCC 16)
FLAMMABILITY	: Class II (ASTM E648)
SMOKE DENSITY	: Passed (ASTM E662)
STATIC PROPENSITY	: ≤ 3.5 kV (AATCC-134)
Warranty	: 5 years

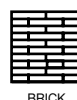

# INTRODUCTION BROADLOOM

---

### What is Broadloom Carpet?

Broadloom carpet, as the name implies, is tufted or woven on a very wide loom that is installed wall-to-wall. They are usually 3.66m wide, but can also be 4.00m or even 4.57m.

There is a wide range of broadloom carpet styles – from rich traditional colours and patterns to expressive contemporary designs – provides considerable creative possibilities for both commercial and residential applications.

The advantages of using broadloom carpet include:

- Broadloom carpet when used with underlay can create a plusher feel and better foot comfort compared to carpet tile.
- Significantly reduce impact and reverberation noise, creating a quieter environment
- Available in various design options and patterns, colours, even mosaics — nearly limitless aesthetic possibilities.
- Broadloom and Axminster carpet are exceptionally durable. They hold up extremely well under foot traffic and even heavy loads. This makes them ideal for public spaces that get a lot of use.

Type	Axminster Carpet					
Width	3.66 or 4.00m					
Construction W	oven					
Face Yarn	80% New Zealand & British Wool, 20% Nylon 66					
Yarn Ply & Count 2	Ply - 740/2 TEX					
Pitch	7	7	7	7	7	7
Rows	7	8	9	10	11	12
Pile Weight	34oz/sy	38oz/sy	42oz/sy	46oz/sy	50oz/sy	54oz/sy
Primary Backing	WEFT: JUTE OR POLYPROPYLENE ; WARP: POLYESTER /COTTON					



# INTRODUCTION RUGS

---

## **What is Rug?**

A rug is a piece of thick floor covering material that you put on a floor.

It is like a carpet but covers a smaller area, usually as decorative and accent pieces you can place in living halls, dining rooms, office reception areas and hotel lobbies.

Rugs can be made in different materials from wool, nylon, silk, bamboo or a blend of these materials.

They can be made in different surface construction (cut pile, loop pile, tip shear and option of carving) to create interesting textures.

Explore the potential of textures and colours to create a luxurious experience.

Beside standard design collections, we also offer bespoke designs. Unleash the creativity which can produce different thematic styles – tribal for exotic vibe with leafy motifs, botanical prints and patterns to create springtime look or resort look using natural earth hues.



# CUSTOM CARPETS

---

## CUSTOM ORDER PROCESS

### ▼ MEETING

- Understand the overall design concept, specification, budget, quantity and delivery time.
- Selection of colour poms.
- If design is provided, please ensure there will be no copyright issues.

### ▼ DESIGN PROPOSAL

- Prepare computer graphic artwork which take about 3 to 7 working days.
- Note computer graphic artwork is for image reference only, actual colour refer to colour poms.

### ▼ SUBMISSION OF STRIKE OFF

- Upon confirmation of computer graphic artwork, will proceed for strike off production.
- Delivery time for strike off is 2 weeks.
- Note strike off represent colour and design only. It does not represent the real actual quality/density.

### ▼ CONFIRMATION AND APPROVAL OF STRIKE OFF

- Confirm and approve the strike off to proceed for production.

### ▼ PLACE ORDER

- Place order to start production of the carpet.

### ▼ DELIVERY TIME

- Production time 6 to 8 weeks depending on quantity, number of colours and subject to production schedule.
- Sea shipment vary depending on location.
- Please contact sales for more information.



# CARE & MAINTENANCE

---

## **TIPS ON HOW TO TAKE CARE OF YOUR CARPETS**

Regular and thorough vacuuming once or twice a week (more often in heavy traffic areas) to remove soil and dirt particles.

When you see spots or stains, treat them immediately.

- a) Blot up liquids with paper towel or absorbent cloth. Remove solids with the end of a knife or spoon.
- b) Immediately wet a clean cotton towel with warm water, wring it out and place over the stain. When the towel is saturated, replace it with a fresh one.
- c) Always work from the outer edge towards the centre to prevent spreading.
- d) DO NOT use household cleaners such as soft soap, neutral soap, ammonia solution, turpentine, benzine or spot removal agents which are only recommended for textiles.

Deep cleaning is required periodically to remove the deepest soil.

Use a reputable company and check references to have your carpet professionally cleaned.

One preventive measure is to place absorbent mats at entrances to your home; change or wash these when they have become dirty.

Take note that acids and chemicals can cause discolouration.





# PROJECT REFERENCES

CARPET TILES



1. Vision Exchange Office, Singapore 2. Tuas Office, Singapore 3. Gardens By The Bay, Singapore 4. Thomson Medical, Singapore



5. Teledirect Office, Singapore 6. Space One, Singapore 7. Japan Association, Singapore

# PROJECT REFERENCES

BROADLOOM



1. Concorde Hotel KL, Malaysia 2. InterContinental Jakarta Pondok Indah Hotel, Indonesia 3. Holiday Inn Atrium, Singapore 4. Crockfords Tower, Singapore



5. Balai Sarbini, Indonesia 6. Orchard Parade Hotel, Singapore 7. Changi Airport, Singapore

# PROJECT REFERENCES

RUGS



1. Grand Hyatt Hotel, Singapore 2. Citadines Mount Sophia, Singapore 3. Atlantis The Palm, Dubai 4. Stamford Swissotel, Singapore

# PROJECT REFERENCES LIST

---

## SINGAPORE

Apple Office  
Changi Club House @ Terminal 2  
Citadines Balestier Singapore  
Civil Service College Singapore  
Faith Methodist Church  
Filmgarde Cinema @ Century Square  
Gardens By The Bay  
German European School Singapore  
Grand Park Orchard  
Holiday Inn Singapore Atrium  
INSEAD Asia Campus  
Istana, office of President of Singapore  
Japanese Secondary School  
JTC Cleantech 3  
Marina Bay Sands Singapore  
Mindef Singapore  
Nanyang Technological University  
Ngee Ann Polytechnic  
Orchard Parade Hotel  
People's Association HQ At 9 King George's Ave  
Robert Bosch (South East Asia) Pte Ltd  
RWS @ Crockfords Tower Level 10  
SAFRA Punggol  
Singapore Airlines  
Singapore Business Federation  
Singapore Cricket Club  
Singapore Indoor Stadium  
Singapore Post Centre  
Sinochem International Oil (S) Pte Ltd  
V Hotel Lavender  
York Hotel

## MALAYSIA

KSL Hot Spring Resort  
Seri Omega Private & International School  
Pulai Spring Resort  
Ibis Style Hotel Nusajaya  
Bungalow Residences  
Swinburne Tutorial Room, Kuching  
LHDN Office, Kuching  
Muffi Office, Kuching  
Petronas Office, Miri  
Museum Gallery, Kuching  
U-thant Residence  
Menara Summit Subang Jaya  
Datai Langkawi  
Matrix Office  
Alila Bangsar back office  
Zouk club  
MCKIP sales gallery  
Corporate Office @ KL Gateway  
Baskin Robbin office  
LATAR -Toll plaza office  
Dato Raffe Chekku residential  
Kastam office  
KK Times Square office 1  
KK Times Square office 2  
Sutera Residency  
D'Banyan Residency  
Maya Residence

## INDONESIA

Atria Hotel Gading Serpong, Tangerang  
Aston Anyer Beach Hotel, Banten  
Grand Hyatt Jakarta, Jakarta  
Keraton at The Plaza, a Luxury Collection Hotel, Jakarta  
InterContinental Jakarta Pondok Indah Hotel  
Parahyangan Golf Club, Bandung  
Bank Indonesia Jayapura, Papua  
Yogyakarta Marriott Hotel  
Somerset Grand Citra Jakarta  
World Harvest Center Dome Karawaci  
Sampoerna Strategic Square, Jakarta  
The Ritz-Carlton Jakarta, Mega Kuningan  
Ashley Hotel, Jakarta  
Grand Dafam Rohan, Jogja  
Hilton Bali Resort, Bali  
Wyndham Tamansari Jivva Resort, Bali  
Bank Mega Syariah, Jakarta  
Bank of Tokyo (MUFG Bank), Jakarta & Surabaya  
DPRD Building, Manado  
Garuda Indonesia Executive Lounge, Jakarta  
MNC Building, Jakarta  
JAGAT Building, Jakarta  
InterContinental Bali Resort, Bali  
International Islamic Boarding School, Malang

## THAILAND

Oriental Hotel (BBQ Kitchen)  
Orchid Hotel Phisanulok  
Phillips Office  
Phuket Residence  
Pure Thai Office  
Ritz Carlton Residence  
Regus Bhiraaj Tower Bangkok  
Rungsit University  
Shama Hotel Bangkok  
The Heritage Boutique Hotel Srinakarin

## OTHERS

Hotel Fairmont, Dubai  
Sofitel Downtown, Dubai  
Bluewaters Mosque Male and Female Prayer Hall, Dubai  
Saadiyat Rotana, Abu Dhabi  
Amway, Vietnam  
Deloitte Office, Yangon Myanmar  
French Vietnam Architecture Office, Vietnam  
Hoa Sen University, Vietnam  
Hour Glass, Vietnam  
Mercure Hotel, Yangon Myanmar  
Lao Cai Hotel, Vietnam  
Park Royal Hotel, Yangon Myanmar  
Saigon Centre Service Apartment, Vietnam  
Sedona Hotel, Yangon Myanmar  
Sheraton Grand Danang Resort, Vietnam  
Sofitel Angkor Phokeethra Golf & Spa Resort, Cambodia  
Sofitel Plaza, Vietnam  
Melia Ho Tram at the Hamptons, Vietnam  
Traders Hotel, Yangon Myanmar  
Myanmar Embassy, Myanmar

