

# REATEC vol.11 for EXPORT

Decorative Architectural Film

2021-2023

FEATURED

INSPIRED BY NATURE

PREMIUM WOOD

METALLIC WOOD

REATEC COAT

CLASSIC WOOD

BASIC WOOD

METALLIC

STUCCO

CONCRETE

RUST

STONE

ABSTRACT

FABRIC

MATTE FABRIC

LEATHER

JAPANESQUE

AMUSEMENT

COLOR

WEATHER RESISTANCE

ANTIVIRAL REATEC

HYGIENIC FILM

REATEC DRY-ERASE

REATEC DOOR SKIN

REATEC PANEL

GOODRICH

# REATEC vol.11

2021-2023

Business Card

# INDEX

FEATURED 02

INSPIRED BY NATURE 06

## WOOD

PREMIUM WOOD 13

METALLIC WOOD / REATEC COAT 28

CLASSIC WOOD 30

BASIC WOOD 42

## INDUSTRIAL

METALLIC 46

STUCCO 48

CONCRETE 49

RUST 50

STONE 52

## EXPRESSIVE / MATERIAL

ABSTRACT 54

FABRIC / MATTE FABRIC 56

LEATHER 58

JAPANESE 59

AMUSEMENT 60

COLOR 62

## SPECIALTIES

WEATHER RESISTANCE 64

ANTIVIRAL REATEC 66

HYGIENIC FILM/REATEC DRY-ERASE 68

REATEC DOOR SKIN 69

REATEC PANEL 70

TECHNICAL INFORMATION 74

## key

 Also suitable for exterior use

 Suitable for exterior use

 Hygienic Film

 For additional technical information, please refer to the booklet inside the front cover.

**TEXTURED** Deep embossed product

FEATURED

## MODERN SLATE



TN-5322 NEW ⓘ



TN-5323 NEW ⓘ



TN-5324 NEW ⓘ



TN-5325 NEW ⓘ

## SMOOTH PLASTER



TN-5316 NEW ⓘ



TN-5315 NEW ⓘ



TN-5317 NEW ⓘ

## OXIDIZED METAL



TN-5312 NEW ⓘ



TN-5311 NEW ⓘ



TN-5313 NEW ⓘ



TN-5314 NEW ⓘ

## REFINED RUST



Wall: TN-5313 (page 3)  
Counter: TN-5316 (page 3)

# EGGSHELL MATTE

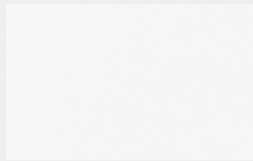

TX-5341 NEW ⓘ

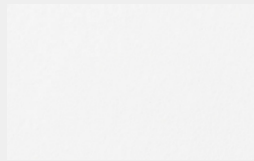

TX-5343 NEW ⓘ

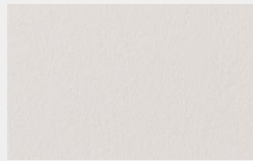

TX-5345 NEW ⓘ



TX-5347 NEW ⓘ



TX-5349 NEW ⓘ

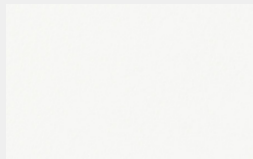

TX-5342 NEW ⓘ

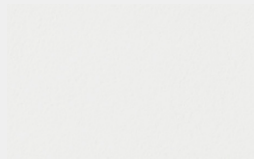

TX-5344 NEW ⓘ

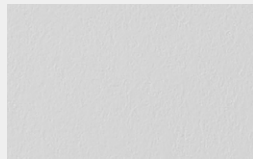

TX-5346 NEW ⓘ

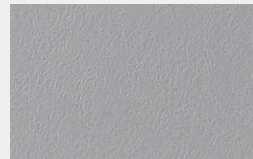

TX-5348 NEW ⓘ



TX-5350 NEW ⓘ

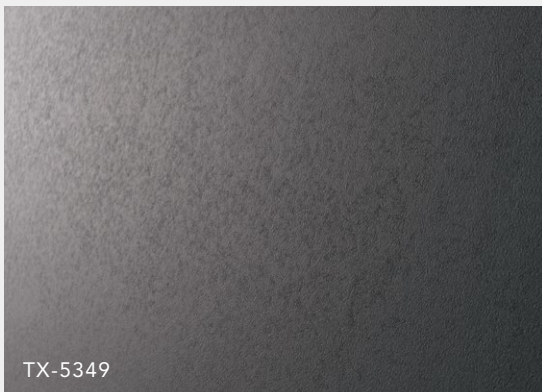

TX-5349

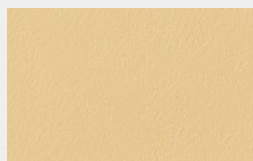

TX-5352 NEW ⓘ

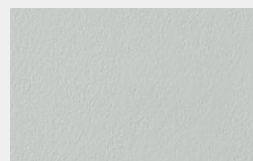

TX-5353 NEW ⓘ

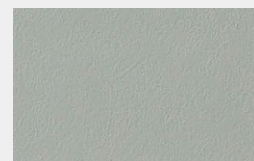

TX-5354 NEW ⓘ

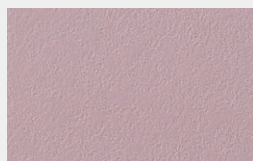

TX-5351 NEW ⓘ

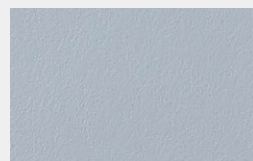

TX-5355 NEW ⓘ

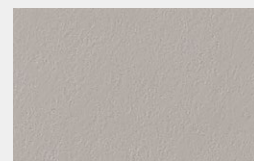

TX-5356 NEW ⓘ

ⓘ For additional technical information, please refer to the booklet inside the front cover.

Width : 1,220mm (48 inches)



TX-5354-RW-5367 (page 13)

INSPIRED BY NATURE







TX-5136

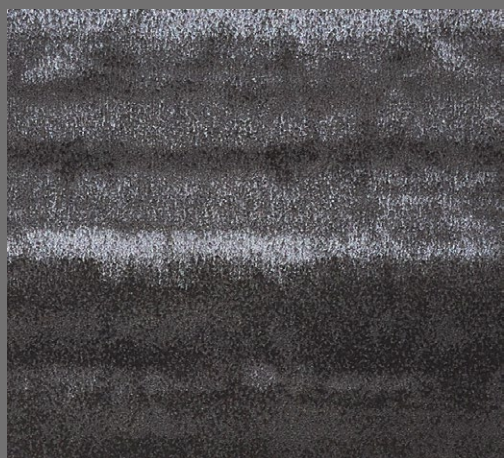

TX-5135 ⓘ



TX-5136 ⓘ

# Kiridachi - Fog

| A

| B

ⓘ For additional technical information, please refer to the booklet inside the front cover.

Width : 1,220mm (48 inches)

TX-5303

1



TX-5301 NEW ⓘ



TX-5302 NEW ⓘ

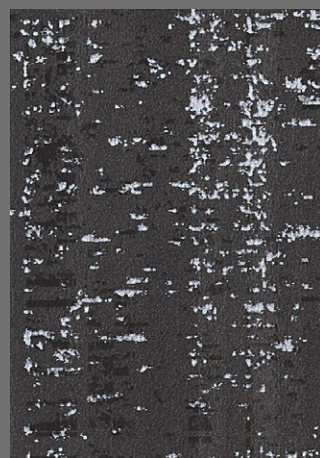

TX-5303 NEW ⓘ

## Mizuoto - Ripple

| A

| B

| C

ⓘ For additional technical information, please refer to the booklet inside the front cover.



TX-5305



TX-5304 NEW ⓘ



TX-5305 NEW ⓘ



TX-5306 NEW ⓘ

## Shizuku - Dew

| A

| B

| C

Width : 1,220mm (48 inches)



TX-5307

1

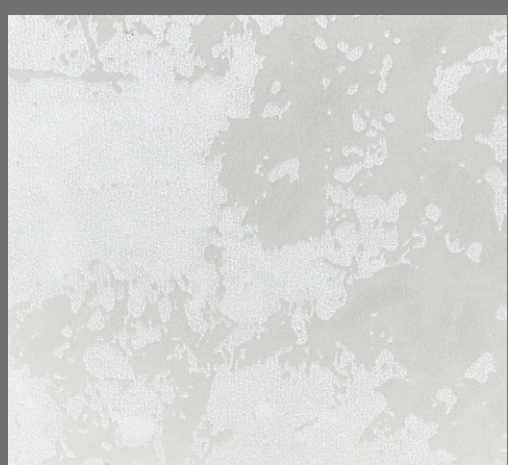

TX-5216

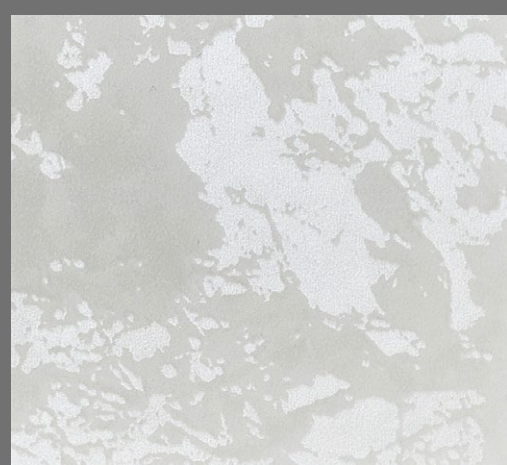

TX-5307 NEW

# Komorebi - Canopy

| A

| B



TX-5309



TX-5139



TX-5309 NEW ✦



TX-5308 NEW ✦



TX-5310 NEW ✦

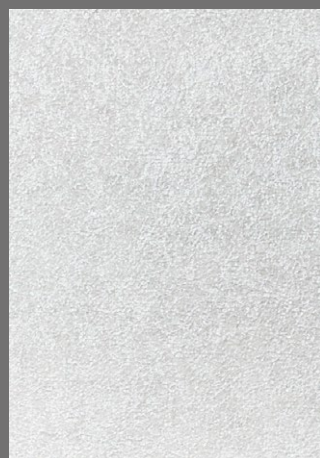

TX-5139 ✦ ⓘ



TX-5140 ✦ ⓘ

## Hanazome - Petals

## Shiramayu - Cocoon

| A

| B

| C

| D

Width : 1,220mm (48 inches)

RW-5412

**WOOD**  
series

RW-5383

RW-5424

# PREMIUM WOOD



RW-5360 NEW ⓘ Walnut · FG



RW-5399 NEW ⓘ Ash · SF



RW-5387 NEW ⓘ Oak · SG



RW-5389 NEW ⓘ Oak · SG

1



RW-5046 ⓘ Chalked Oak · SF



RW-5396 NEW ⓘ Mixwood · SF

2



RW-5365 NEW ⓘ Oak · FG



RW-5367 NEW ⓘ Oak · FG



RW-5397 NEW ⓘ Mixwood · SF

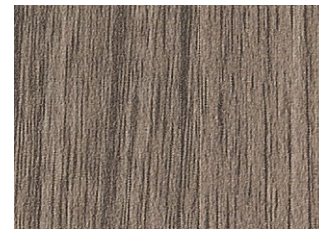

RW-5384 NEW ⓘ Walnut · SF

3



RW-5361 NEW ⓘ Walnut · FG



RW-5400 NEW ⓘ Ash · SF



RW-5394 NEW ⓘ Ash · SF

4



RW-5381 NEW ⓘ Walnut · SG



RW-5402 NEW ⓘ Walnut · FG



RW-5376 NEW ⓘ Ash · SF

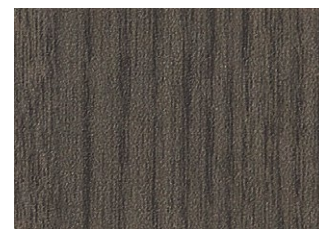

RW-5401 NEW ⓘ Ash · SF

5

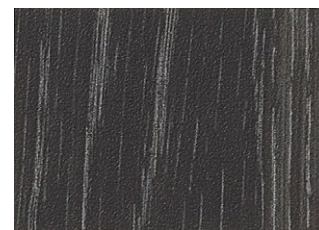

RW-5049 ⓘ Chalked Oak · SF

6

| A

| B

| C

| D

ⓘ For additional technical information, please refer to the booklet inside the front cover.

Width : 1,220mm (48 inches)  
 FG : Flat Grain SG : Straight Grain SF : Straight/Flat Grain

# PREMIUM WOOD

1



**RW-5377 NEW** ⓘ Maple · SF



**RW-5378 NEW** ⓘ Maple · SF



**RW-5374 NEW** ⓘ Ash · SF



**RW-5398 NEW** ⓘ Chestnut · SF

2



**RW-5373 NEW** ⓘ Ash · SF



**RW-5395 NEW** ⓘ Mixwood · SF



**RW-5393 NEW** ⓘ Ash · SF

3



**RW-5391 NEW** ⓘ Oak · SF



**RW-5366 NEW** ⓘ Oak · FG

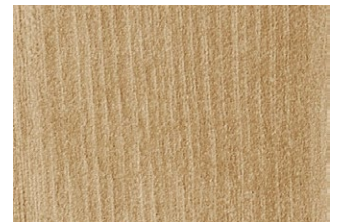

**RW-5375 NEW** ⓘ Ash · SF

4

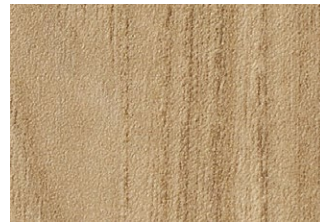

**RW-5368 NEW** ⓘ Elm · SF



**RW-5392 NEW** ⓘ Oak · SF

5



**RW-5388 NEW** ⓘ Oak · SG



**RW-5390 NEW** ⓘ Oak · SG

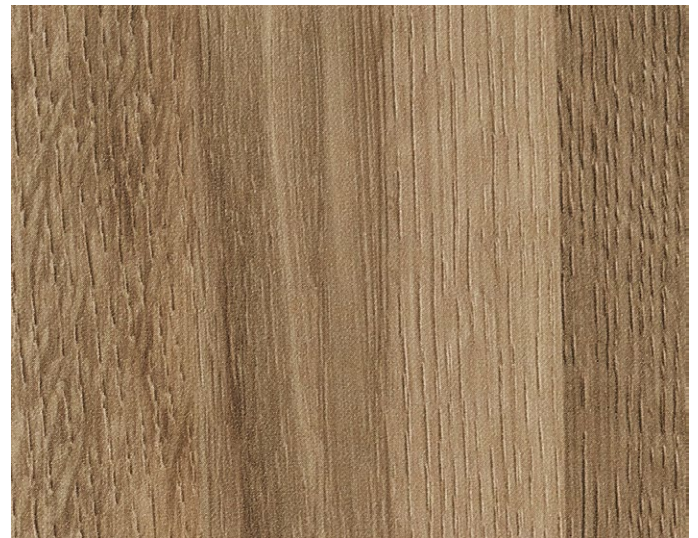

**RW-5045** ⓘ Plank Oak

| A

| B

| C

| D

ⓘ For additional technical information, please refer to the booklet inside the front cover.

Width : 1,220mm (48 inches)  
FG : Flat Grain SG : Straight Grain SF : Straight/Flat Grain





# PREMIUM WOOD

1



**RW-5047** ⓘ Chalked Oak · SF



**RW-5380** NEW ⓘ Walnut · SG



**RW-5048** ⓘ Chalked Oak · SF



**RW-5379** NEW ⓘ Iroko · SG

2



**RW-5050** ⓘ Walnut · SG



**RW-5051** ⓘ Walnut · SG



**RW-5369** NEW ⓘ Elm · SF



**RW-5385** NEW ⓘ Walnut · SF

3

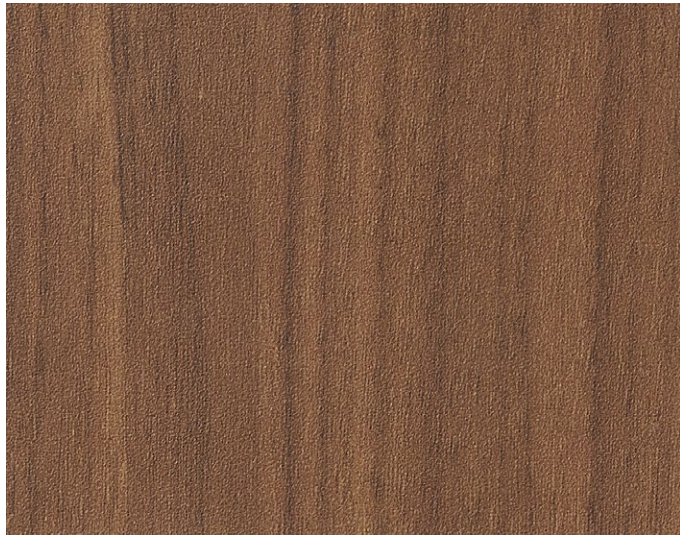

**RW-5362** NEW ⓘ Walnut · FG



**RW-5382** NEW ⓘ Walnut · SG



**RW-5403** NEW ⓘ Walnut · SG

4



**RW-5383** NEW ⓘ Walnut · SG



**RW-5404** NEW ⓘ Walnut · FG



**RW-5052** ⓘ Walnut · SG

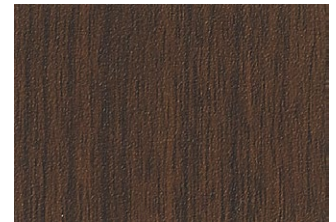

**RW-5386** NEW ⓘ Walnut · SF

5



**RW-5363** NEW ⓘ Walnut · FG



**RW-5364** NEW ⓘ Walnut · FG

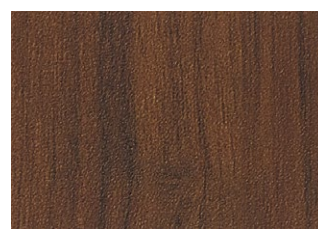

**RW-5363** NEW ⓘ Walnut · FG



**RW-5364** NEW ⓘ Walnut · FG

| A

| B

| C

| D

ⓘ For additional technical information, please refer to the booklet inside the front cover.



RW-5370



RW-5372

PREMIUM WOOD

WOOD



RW-5370 NEW ⓘ

Oak · FG



RW-5371 NEW ⓘ

Oak · FG

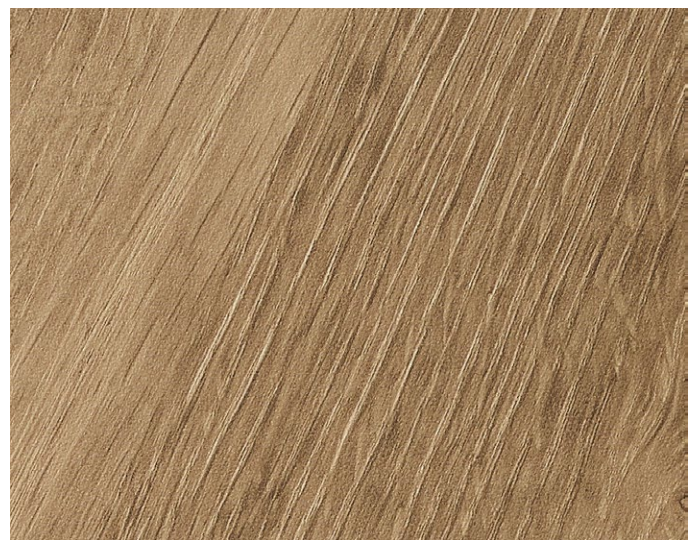

RW-5372 NEW ⓘ

Layered Oak

| A

| B

| C

1

Width : 1,220mm (48 inches)  
 FG : Flat Grain SG : Straight Grain SF : Straight/Flat Grain

# PREMIUM WOOD

1



RW-4031 Walnut · SF

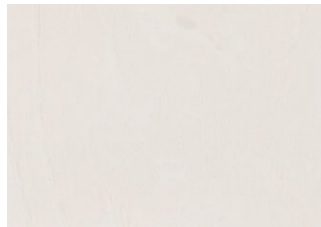

RW-5037 Plank Oak



RW-5039 Sycamore · SG

2

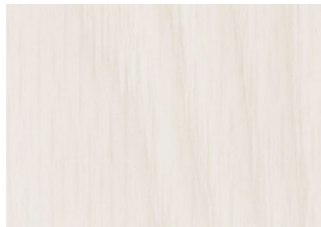

RW-4035 Oak · SF



RW-4036 Ash · SF

3



RW-4002 Oak · SF  
**TEXTURED**



RW-4015 Walnut · FG  
**TEXTURED**



RW-5425 NEW Cherry · SG

4

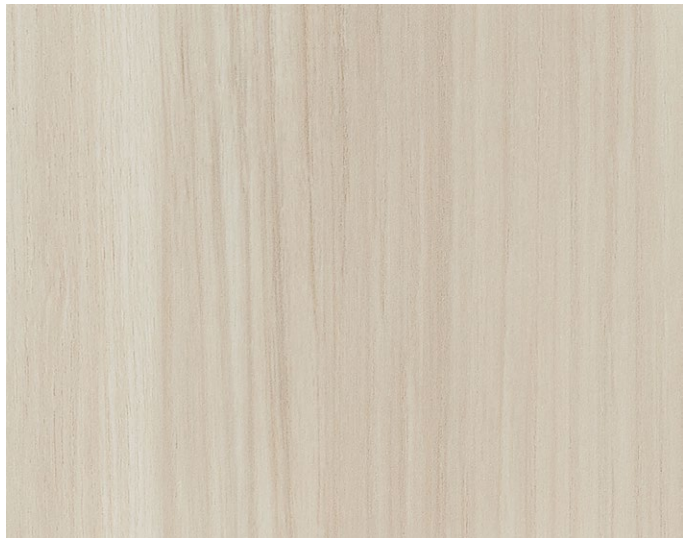

RW-5421 NEW Olive Ash · SF

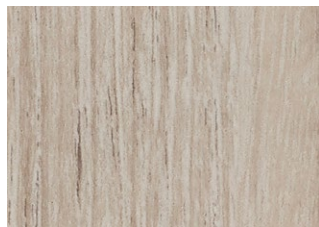

RW-4060 Teak · SG



RW-5416 NEW Ash · SF  
**TEXTURED**

5



RW-4057 Oak · SF

| A

| B

| C

| D

For additional technical information, please refer to the booklet inside the front cover. **TEXTURED** Deep embossed product

Width : 1,220mm (48 inches)  
FG : Flat Grain SG : Straight Grain SF : Straight/Flat Grain

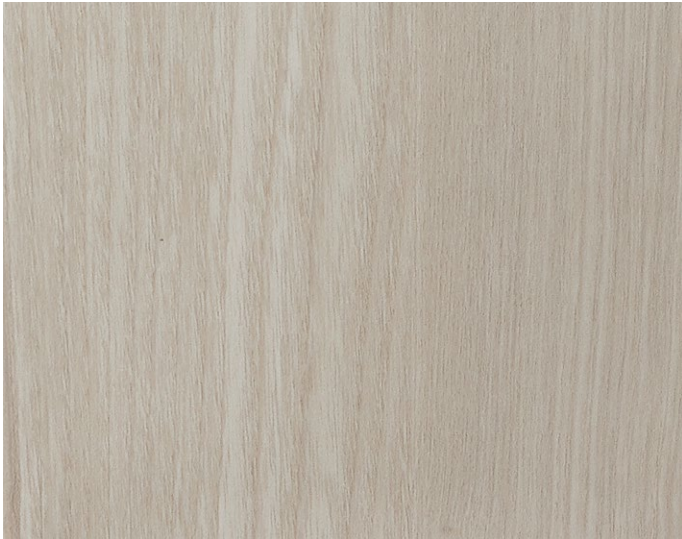

RW-5422 NEW ⓘ

Olive Ash · SF



RW-5426 NEW ⓘ

Cherry · SG

1



RW-4063

Ash · SF



RW-4061

Walnut · SG

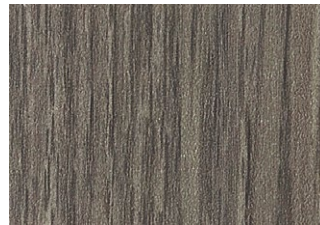

RW-4064

Oak · SG

2



RW-5417 NEW ⓘ

Walnut · FG  
**TEXTURED**

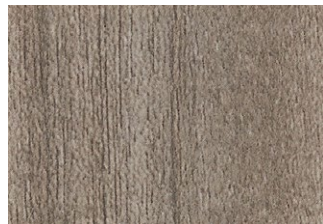

RW-4062

Walnut · SG



RW-4059

Oak · SG

3

| A

| B

| C

| D

RW-5418 NEW ⓘ

Walnut · FG  
**TEXTURED**

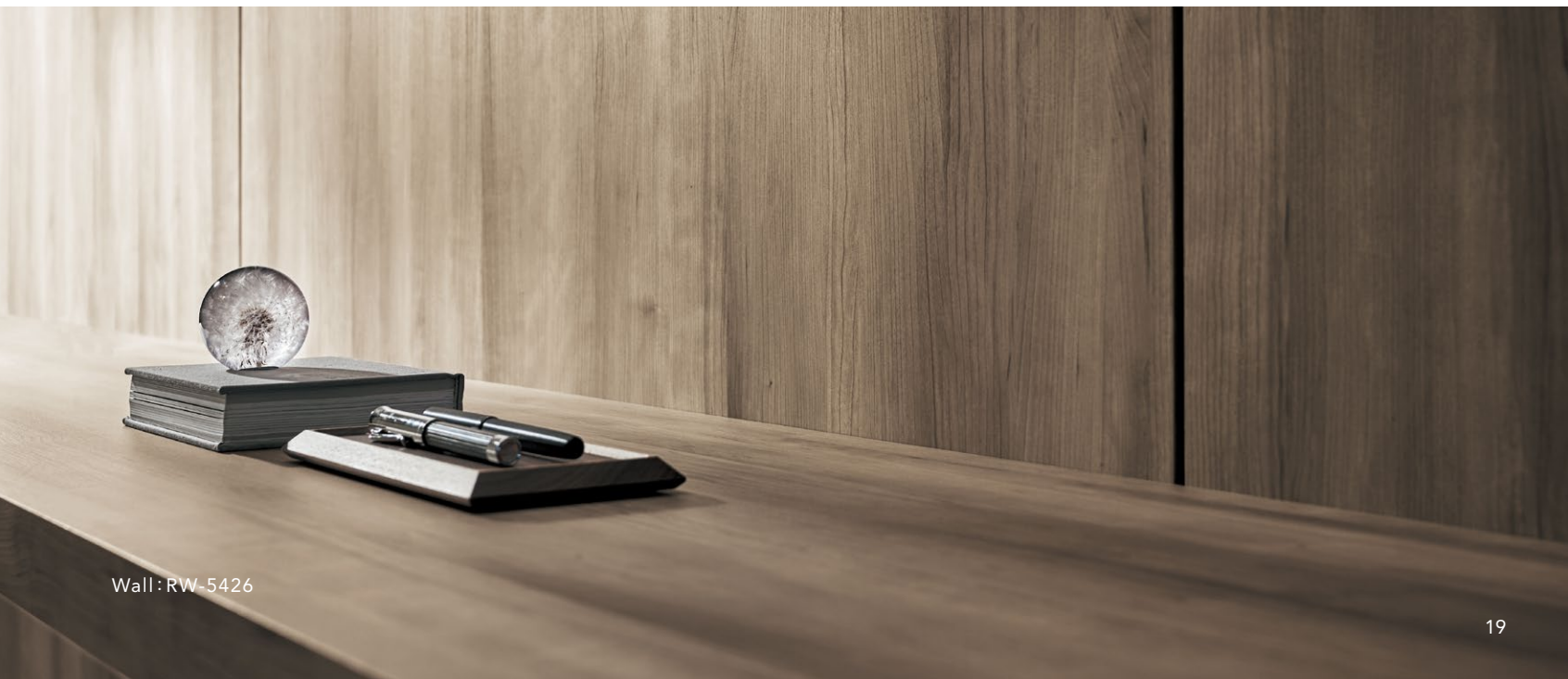

Wall: RW-5426

# PREMIUM WOOD

1

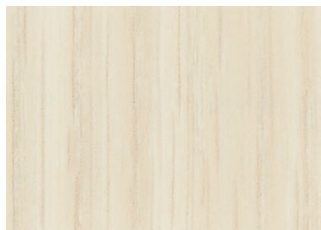

RW-4049 Oak · SG

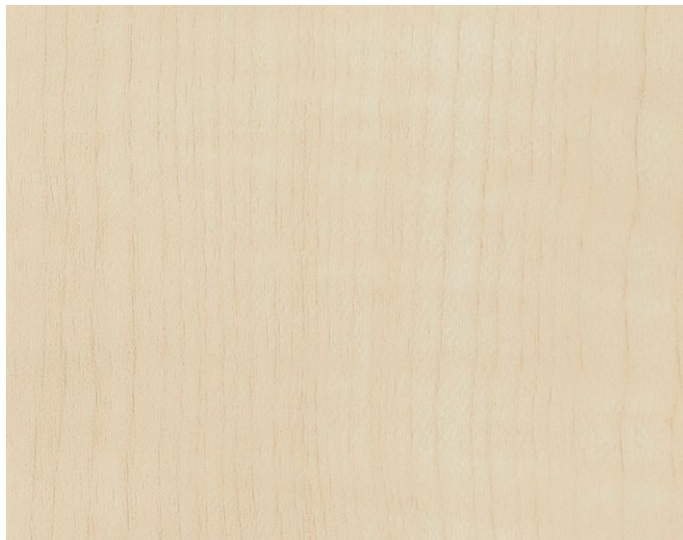

RW-5040 Sycamore · SG



RW-5007 Oak · SF  
**TEXTURED**

2

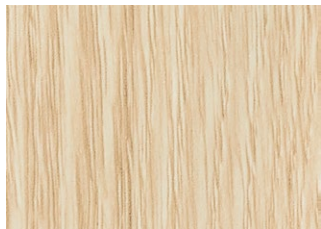

RW-4051 Oak · SF

3

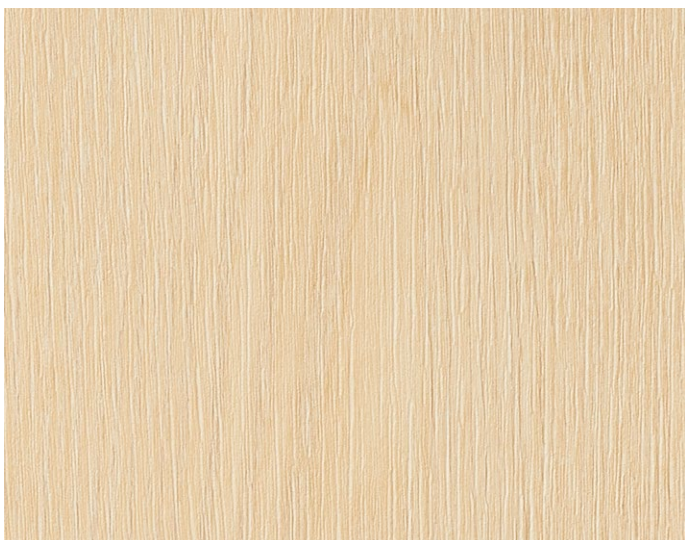

RW-5002 Ash · SF  
**TEXTURED**



RW-4050 Oak · SG



RW-4052 Walnut · SF

4

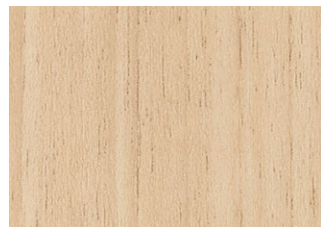

RW-4047 Walnut · SF

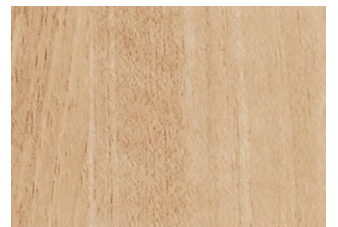

RW-4053 Walnut · SF

5



RW-5012 Layered Oak · SF  
**TEXTURED**



RW-5001 Ash · SF  
**TEXTURED**



RW-4018 Walnut · FG  
**TEXTURED**

| A

| B

| C

| D

For additional technical information, please refer to the booklet inside the front cover. **TEXTURED** Deep embossed product

Width : 1.220mm (48 inches)  
FG : Flat Grain SG : Straight Grain SF : Straight/Flat Grain



RW-4074 Cherry · SG



RW-4067 Maple · SG



RW-5041 Sycamore · SG



RW-5021 Cherry · SF  
**TEXTURED**



RW-4007 Oak · SF  
**TEXTURED**



RW-4068 Oak · SF



RW-4083 Walnut · SF



RW-5020 Cherry · SF  
**TEXTURED**

| A

| B

| C

| D

1

2

3

4

# PREMIUM WOOD

PREMIUM WOOD

WOOD



RW-4048 Oak · SG



RW-4069 Oak · SG



RW-5423 NEW Olive Ash · SF



RW-4016 Walnut · FG  
**TEXTURED**



RW-4076 Cherry · SG



RW-4001 Oak · SF  
**TEXTURED**



RW-5424 NEW Olive Ash · SF



RW-4073 Teak · SG

| A

| B

| C

| D







RW-4078 Cherry · SG



RW-5427 NEW Cherry · SG



RW-4085 Cherry · SG



RW-4079 Cherry · SG



RW-4087 Anigre · SG



RW-4004 Oak · SF  
**TEXTURED**



RW-4088 Oak · SG



RW-4012 Teak · SG  
**TEXTURED**



RW-4109 Teak · SG

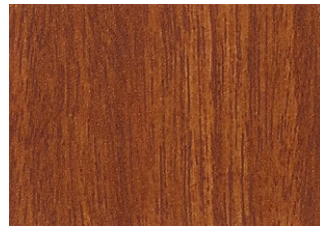

RW-4102 Anigre · SG

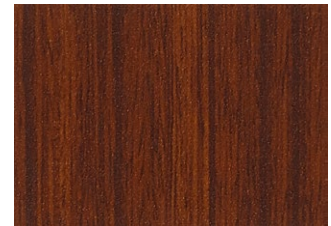

RW-4103 Teak · SG

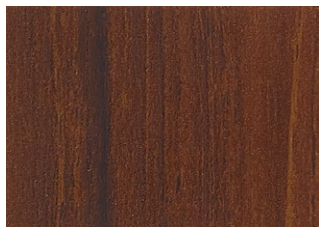

RW-4097 Teak · SG



RW-4009 Teak · SG  
**TEXTURED**

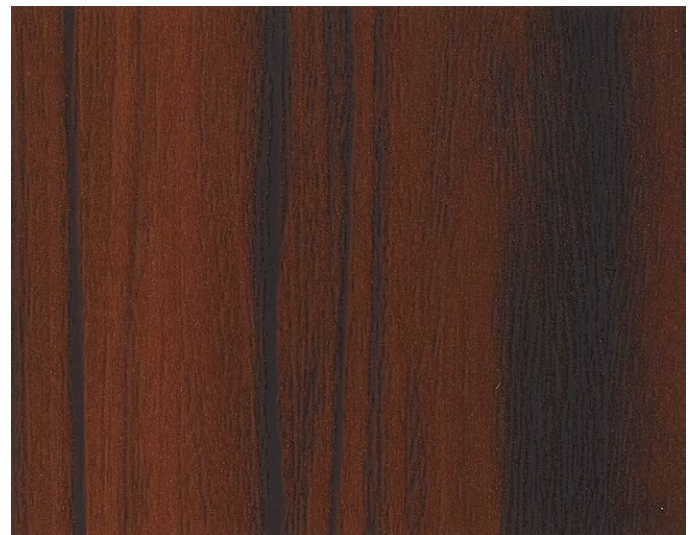

RW-5428 NEW Rosewood · FG

| A

| B

| C

| D

For additional technical information, please refer to the booklet inside the front cover. **TEXTURED** Deep embossed product

Width : 1,220mm (48 inches)  
FG : Flat Grain SG : Straight Grain SF : Straight/Flat Grain

# PREMIUM WOOD

PREMIUM WOOD  
WOOD

1



RW-4089 ⓘ Walnut · FG



RW-5010 ⓘ Layered Oak  
**TEXTURED**



RW-4014 ⓘ Walnut · FG  
**TEXTURED**

2



RW-4090 ⓘ Walnut · SF

3



RW-4096 ⓘ Walnut · SF



RW-5004 ⓘ Ash · SF  
**TEXTURED**



RW-4091 ⓘ Walnut · SF



RW-4017 ⓘ Walnut · FG  
**TEXTURED**

4

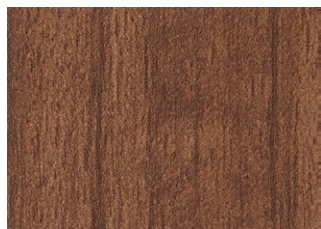

RW-4101 ⓘ Walnut · SG

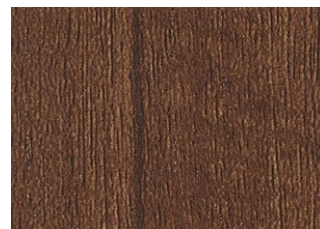

RW-4092 ⓘ Walnut · SG

| A

| B

| C

| D

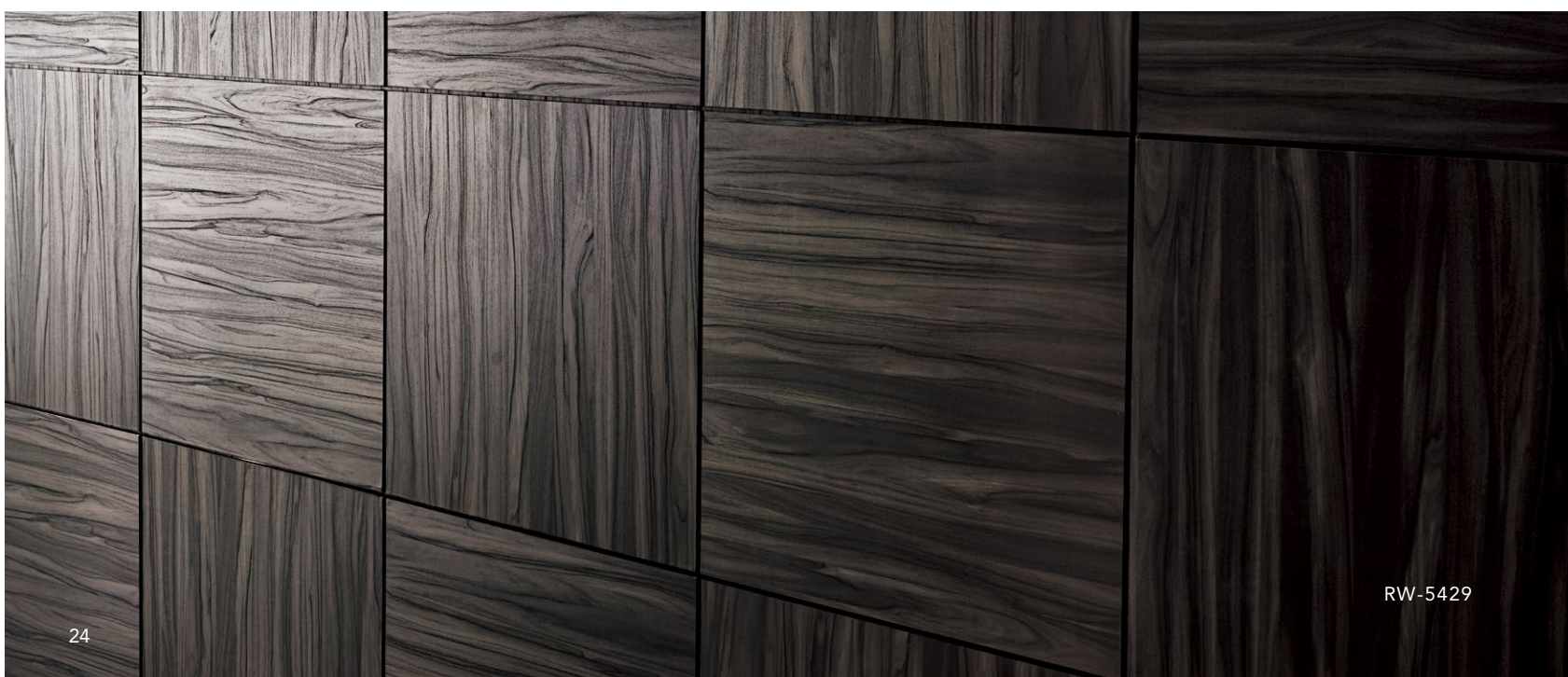

RW-5429



RW-4008 ⓘ Oak · SF  
**TEXTURED**



RW-5018 ⓘ Walnut · FG  
**TEXTURED**

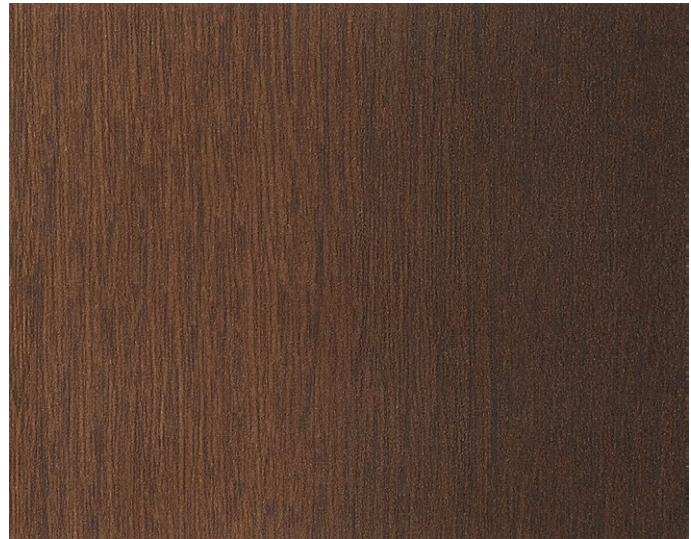

RW-5035 ⓘ Heat Treated Oak

1

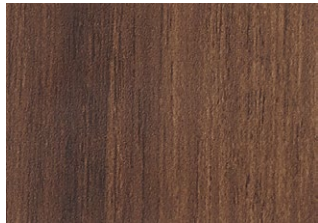

RW-4094 Walnut · SF



RW-4013 ⓘ Teak · SG  
**TEXTURED**



RW-5036 ⓘ Heat Treated Oak

2

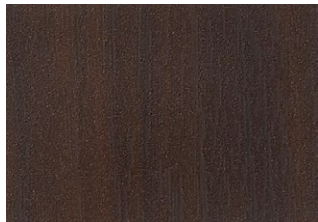

RW-4113 ⓘ Walnut · FG



RW-4114 Oak · SG



RW-5038 ⓘ Plank Oak

3



RW-5038 ⓘ Plank Oak

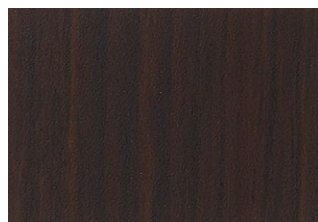

RW-4119 Oak · SG

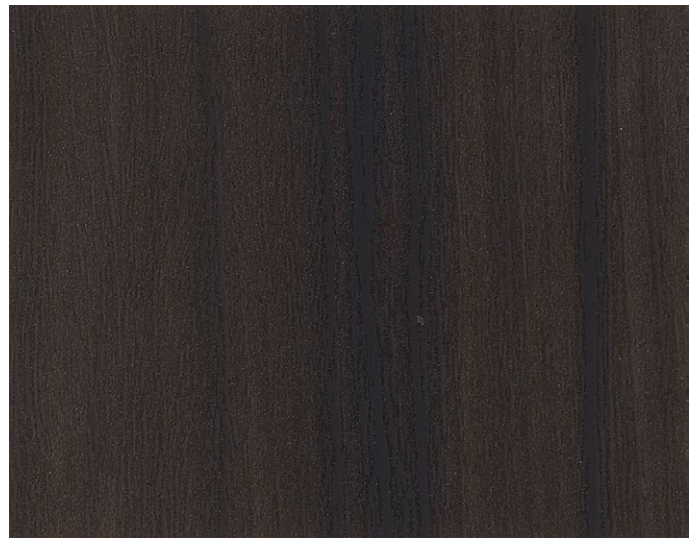

RW-5429 NEW ⓘ Rosewood · FG

4



RW-4119 Oak · SG



RW-5429 NEW ⓘ Rosewood · FG

5

| A

| B

| C

ⓘ For additional technical information, please refer to the booklet inside the front cover. **TEXTURED** Deep embossed product

Width : 1,220mm (48 inches)  
FG : Flat Grain SG : Straight Grain SF : Straight/Flat Grain



RW-5414

# PREMIUM WOOD

## EMBOSS MATCH OAK

1



RW-5413 NEW ⓘ

Oak · FG  
**TEXTURED**

| A



RW-5414 NEW ⓘ

Oak · FG  
**TEXTURED**

| B



RW-5415 NEW ⓘ

Oak · FG  
**TEXTURED**

| C

ⓘ For additional technical information, please refer to the booklet inside the front cover. **TEXTURED** Deep embossed product



RW-5412·TN-5318 (page 49)

# PREMIUM WOOD

## LARGE SCALE OAK

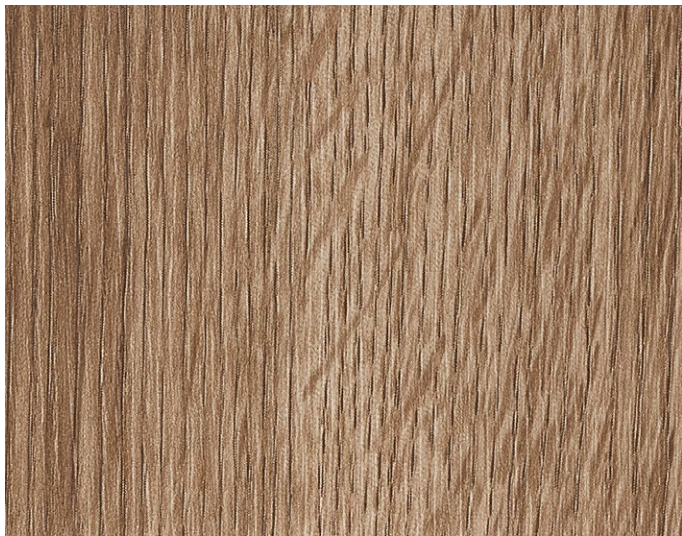

RW-5411 NEW ⓘ

Oak · FG  
**TEXTURED**



RW-5412 NEW ⓘ

Oak · FG  
**TEXTURED**



RW-5412

1

| A

| B

Width : 1,220mm (48 inches)  
 FG : Flat Grain SG : Straight Grain SF : Straight/Flat Grain

# METALLIC WOOD



ⓘ For additional technical information, please refer to the booklet inside the front cover.

# REATEC COAT Matte/Gloss

Superior protection against minor scratches and abrasion



Counter: Cabinet Doors: RW-5419

REATEC COAT products are also available in other pages.

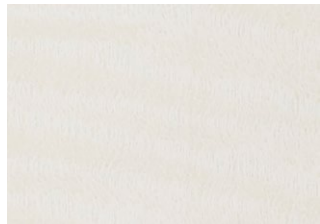

RW-4841 ⓘ Sycamore · SG



RW-4843 ⓘ Zebrawood · SG



RW-5419 NEW ⓘ Birch



RW-5420 NEW ⓘ Birch



RW-4844 ⓘ Maple · SG



RW-4845 ⓘ Maple · SG

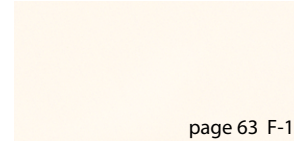

TX-5238 ⓘ Matte



TN-5209 ⓘ Marmo Stone · Gloss

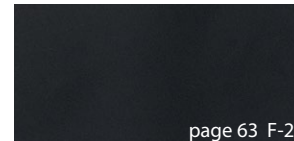

TX-5240 ⓘ Matte



TN-5210 ⓘ Marmo Stone · Gloss



TX-4802 ⓘ Gloss



TN-5319 NEW ⓘ Ajax · Gloss



TX-4803 ⓘ Gloss

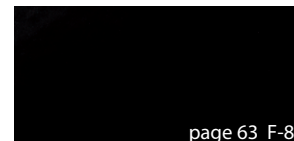

TX-4597 ⓘ Gloss

| A

| B





# CLASSIC WOOD



TC-4164 Cherry · SF



TC-4166 Ceder · SG



TC-4178 Sycamore · SG



TC-4173 Walnut · SG

1



TC-4169 Walnut · SF



TC-4170 Elm · SG



TC-4175 Walnut · SF

2

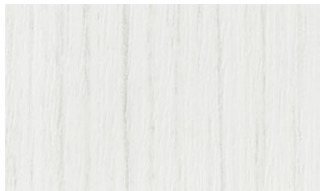

TC-4167 Stained Wood · SG



TC-4165 Walnut · SF



TC-4177 Oak · SF



TC-5113 Limba · SG

3

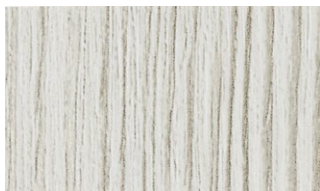

TC-5112 Larch · SG

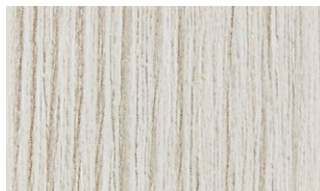

TC-4171 Larch · SG

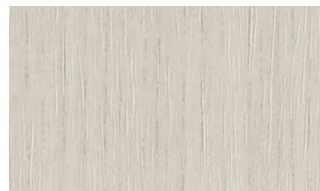

TC-5061 Ash · SG

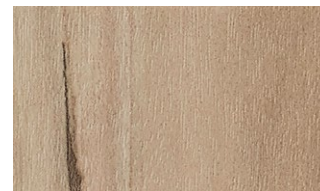

TC-5098 Cherry · FG

4

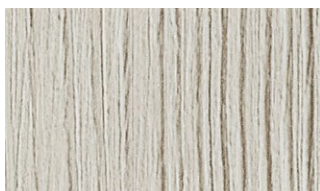

TC-4196 Larch · SG

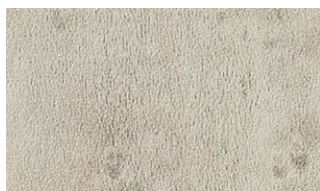

TC-5102 Birds Eye Maple

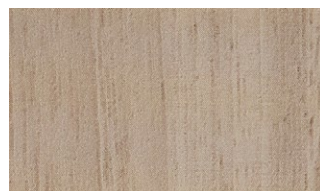

TC-4193 Walnut · SG

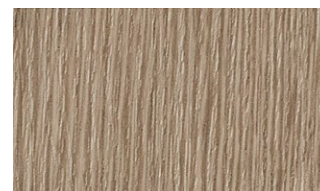

TC-4194 Oak · SG

5

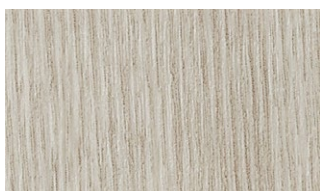

TC-4197 Ash · SG



TC-5089 Oak · FG



TC-4198 Prima Vera · SG



TC-5078 Walnut · FG

6



TC-5441 NEW Teak · SF



TC-4200 Walnut · SF

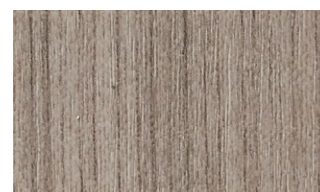

TC-5062 Ash · SG

7

| A

| B

| C

| D

# CLASSIC WOOD

|   |   |   |  |   |
|---|---|---|--|---|
| 1 |    |    |    |    |
|   | TC-5104 Hickory · SF  | TC-4174 ❶ Oak · SG  | TC-4208 ✦❶ Maple · FG  | TC-5067 ✦❶ Apple · SG   |
| 2 |    |    |    |    |
|   | TC-4181 ❶ Stained Wood · SG   | TC-4182 Oak · SF  | TC-5081 ✦❶ Elm · SG  | TC-4238 Teak · SG   |
| 3 |    |    |    |    |
|   | TC-5435 NEW ✦❶ Walnut · SG  | TC-5065 ✦ Ash · SF  | TC-5086 ✦❶ Oak · SG  | TC-4223 Oak · SF  |
| 4 |  |  |  |  |
|   | TC-4359 ❶ Chalked Oak · SF  | TC-5438 NEW ✦❶ Birch · SG   | TC-4224 ❶ Walnut · SG  | TC-5069 ✦❶ Walnut · SG  |
| 5 |  |  |  |  |
|   | TC-5088 ✦❶ Oak · FG   | TC-5072 ✦❶ Walnut · SF  | TC-5091 ✦❶ Oak · FG  | TC-5064 ✦❶ Ash · SG   |
| 6 |  |  |  |  |
|   | TC-4360 ❶ Chalked Oak · SF  | TC-5434 NEW ✦ Walnut · SG   | TC-4241 ❶ Walnut · SG  | TC-5092 ✦❶ Oak · FG   |
| 7 |  |  |  |   |
|   | TC-4190 Mulberry · SG   | TC-5079 ✦❶ Walnut · FG  | TC-4304 Walnut · FG  |   |
|   | A   | B   | C  | D   |

✦ Hygienic Film ❶ For additional technical information, please refer to the booklet inside the front cover.



TC-4221 Maple · SG

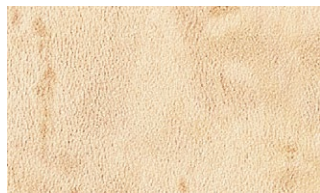

TC-5103 + ⓘ Birds Eye Maple



TC-4204 + Cherry · SG

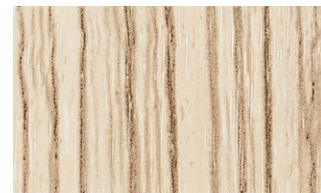

TC-4244 ⓘ Zebrawood · SG

1



TC-4222 ⓘ Oak · SG



TC-5066 + ⓘ Ash · SF

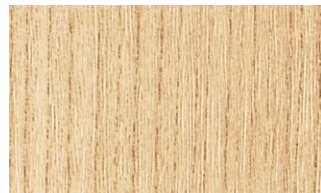

TC-5063 + ⓘ Ash · SG

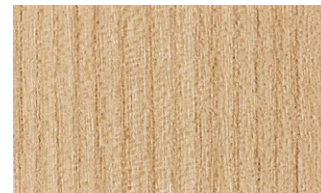

TC-5082 + ⓘ Elm · SG

2



TC-4235 ⓘ Zebrawood · SG

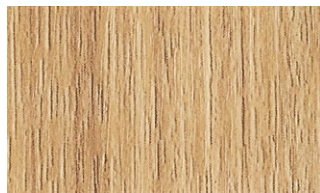

TC-5436 NEW + ⓘ Walnut · SG

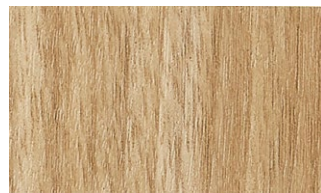

TC-4240 ⓘ Walnut · SF



TC-5070 + ⓘ Walnut · SG

3



TC-4242 Prima Vera · SG

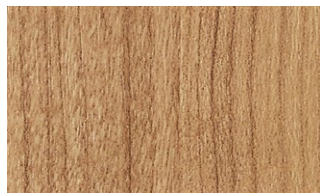

TC-4246 Cherry · SF

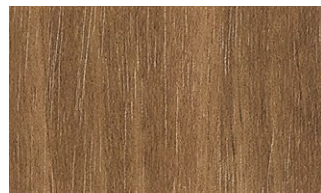

TC-5073 + ⓘ Walnut · SF

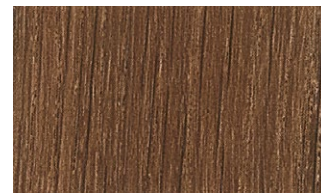

TC-5093 + ⓘ Oak · FG

4



TC-5068 + ⓘ Apple · SG

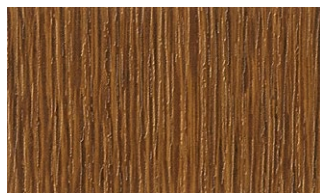

TC-4299 ⓘ Oak · SG

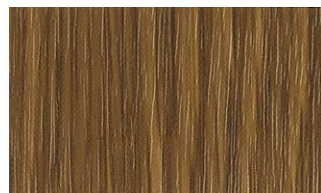

TC-4249 Oak · SF

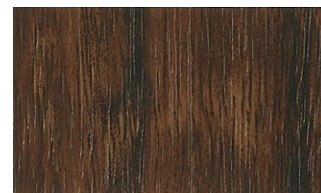

TC-5114 + ⓘ Limba · SG

5



TC-5440 NEW + ⓘ Birch · SG



TC-4322 Walnut · SG



TC-5071 + ⓘ Walnut · SG

6

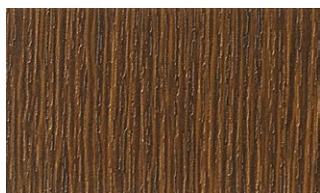

TC-4311 Oak · SG

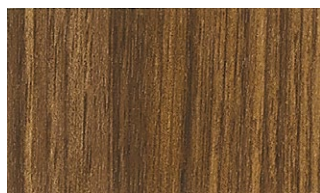

TC-4305 Walnut · SF



TC-4328 Walnut · SG



TC-4303 ⓘ Walnut · SG

7

| A

| B

| C

| D

# CLASSIC WOOD

|   |  |  |   |  |
|---|--|--|---|--|
| 1 | <br>TC-4215 ⓘ Maple · FG        | <br>TC-4211 Sycamore · SF     | <br>TC-5108 † ⓘ Maple · SF    | <br>TC-4210 Maple · SG        |
| 2 | <br>TC-5439 NEW † ⓘ Birch · SG  | <br>TC-4205 ⓘ Sycamore · SG   | <br>TC-4256 † ⓘ Cherry · SG   | <br>TC-5109 † ⓘ Maple · SF    |
| 3 | <br>TC-4218 Pear · SF           | <br>TC-4251 Oak · SG          | <br>TC-4269 Pear · SF         | <br>TC-4270 Cherry · SG       |
| 4 | <br>TC-4348 Plank Oak         | <br>TC-4212 † ⓘ Cherry · SF | <br>TC-4258 Birds Eye Maple | <br>TC-4265 Cherry · SF     |
| 5 | <br>TC-5442 NEW † ⓘ Teak · SF | <br>TC-4225 Oak · SF        | <br>TC-4282 Cherry · SG     | <br>TC-4288 ⓘ Cherry · SG   |
| 6 | <br>TC-4257 Oak · SF          | <br>TC-4231 ⓘ Oak · SG      |                             | <br>TC-4277 ⓘ Mahogany · SG |
| 7 | <br>TC-5099 † ⓘ Cherry · FG   | <br>TC-4260 ⓘ Oak · SF      | <br>TC-4261 Teak · SF       | <br>TC-4278 ⓘ Mahogany · SG |

| A

| B

| C

| D

† Hygienic Film ⓘ For additional technical information, please refer to the booklet inside the front cover.

Width : 1,220mm (48 inches)  
FG : Flat Grain SG : Straight Grain SF : Straight/Flat Grain

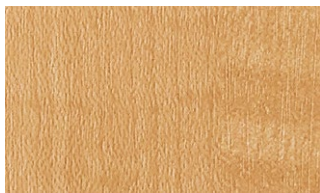

TC-4262 Sycamore · SF



TC-4280 Cherry · SG

1



TC-4263 Maple · FG



TC-4286 Pear · SG

2



TC-4259 Birds Eye Maple

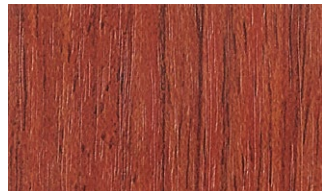

TC-5431 Padoauk · SG

3

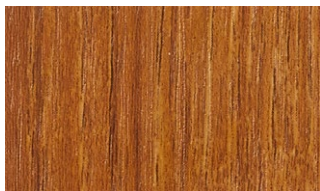

TC-4254 Teak · SG



TC-5431 NEW Padoauk · SG

4



TC-4272 Cherry · SG

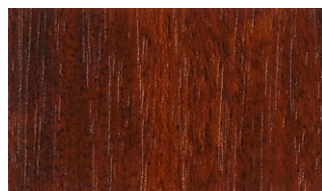

TC-4289 Anigre · SG

5



TC-4273 Cherry · SF

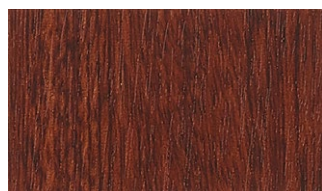

TC-4284 Mahogany · SG

6



TC-5443 NEW Rosewood · FG

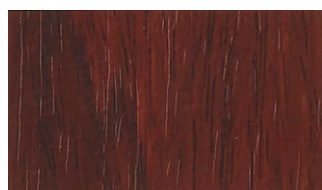

TC-4296 Narra · SG







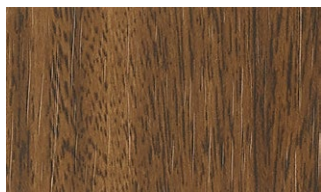
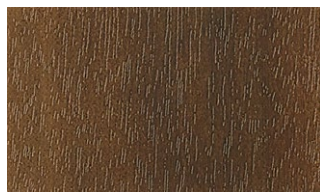
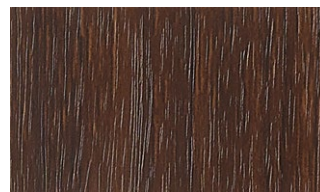
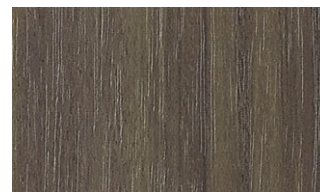
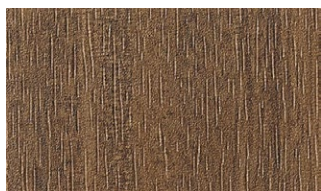

7

| A

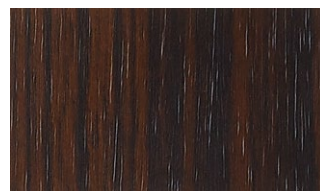
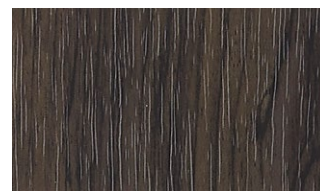
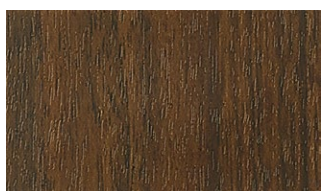
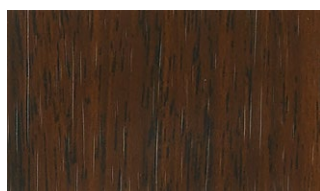
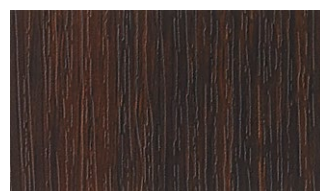
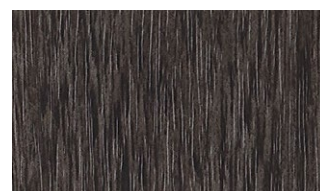
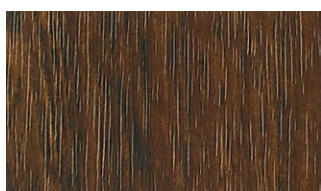
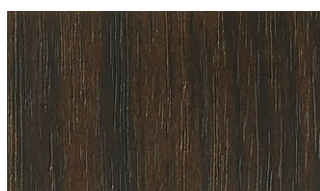
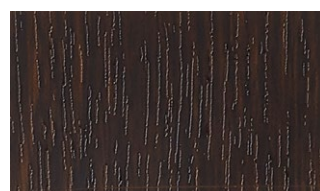
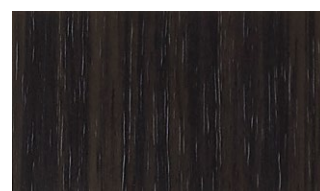
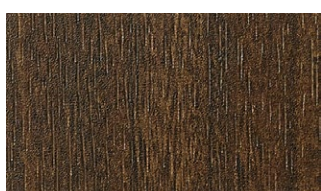
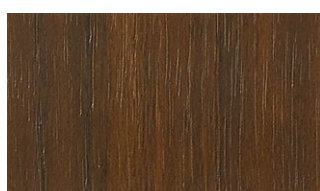
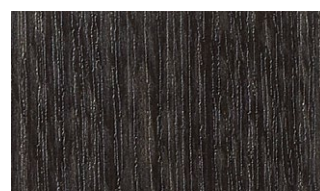
| B

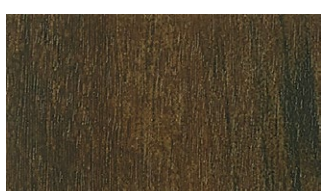

# CLASSIC WOOD

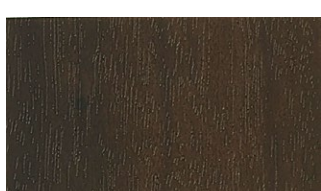
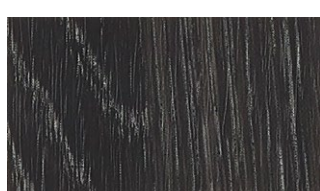
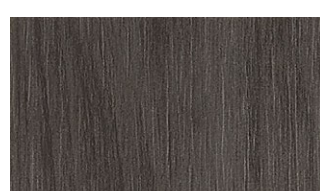
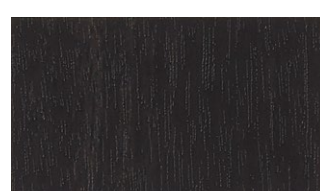
|   |  |  |   |  |
|---|--|--|---|--|
| 1 | <br>TC-4310 ⓘ Walnut · FG       | <br>TC-5100 † ⓘ Cherry · FG       | <br>TC-5437 NEW † ⓘ Walnut · SG | <br>TC-5110 † ⓘ Eucalyptus · SG   |
| 2 | <br>TC-4316 Prima Vera · SG     | <br>TC-4317 Walnut · SG           | <br>TC-4321 ⓘ Zebrawood · SG    | <br>TC-5444 NEW † ⓘ Rosewood · FG |
| 3 | <br>TC-4307 † ⓘ Walnut · SF     | <br>TC-4308 ⓘ Walnut · FG         | <br>TC-5087 † ⓘ Oak · SG        | <br>TC-5095 † ⓘ Sucupira · FG     |
| 4 | <br>TC-5094 † ⓘ Sucupira · FG | <br>TC-4330 ⓘ Teak · SF         | <br>TC-4327 ⓘ Oak · SF        | <br>TC-4344 ⓘ Zebrawood · SG    |
| 5 | <br>TC-4324 ⓘ Prima Vera · SG | <br>TC-5111 † ⓘ Eucalyptus · SG | <br>TC-4337 Oak · SF          | <br>TC-4336 ⓘ Stained Wood · SG |
| 6 | <br>TC-5080 † ⓘ Walnut · FG   | <br>TC-4313 Walnut · FG         | <br>TC-4337 Oak · SF          | <br>TC-4338 ⓘ Walnut · SG       |
| 7 | <br>TC-5101 † ⓘ Cherry · FG   | <br>TC-4362 ⓘ Chalked Oak · SF  | <br>TC-5090 † ⓘ Oak · FG      | <br>TC-4339 ⓘ Walnut · SF       |

| A

| B

| C

| D

† Hygienic Film ⓘ For additional technical information, please refer to the booklet inside the front cover.

Width : 1,220mm (48 inches)  
FG : Flat Grain SG : Straight Grain SF : Straight/Flat Grain

# CLASSIC WOOD



TC-5053 + Japanese Cedar · SG



TC-4157 ● Japanese Cherry · SG



TC-5055 + ● Japanese Cypress · SG



TC-4156 Japanese Cypress · FG

1



TC-5054 + ● Japanese Cedar · SG



TC-4158 ● Japanese Cherry · SG



TC-4155 ● Japanese Cypress · SG

2



TC-4151 Kalopanax · SG



TC-4161 ● Japanese Elm · FG



TC-5056 + Bamboo



TC-5057 + Charred Wood

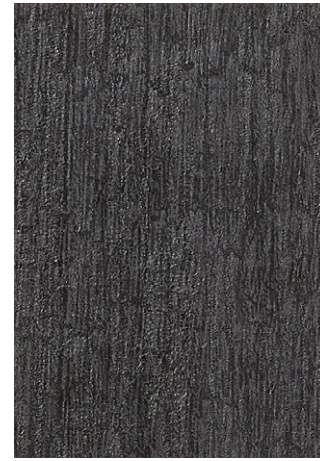

TC-5058 + Charred Wood

3

4

| A

| B

| C

| D











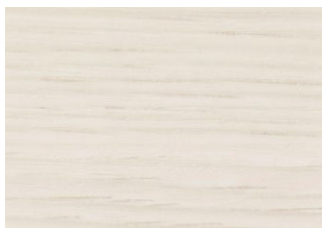
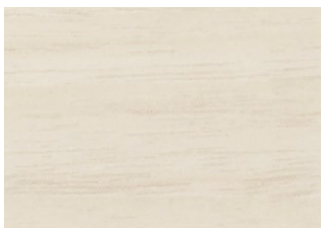

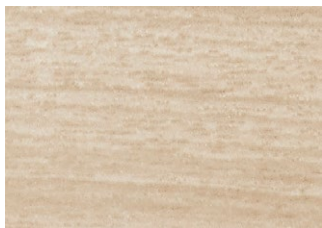



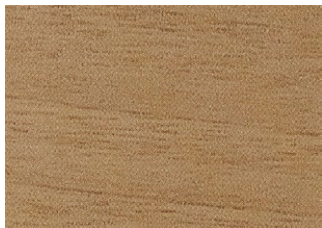





TC-5053

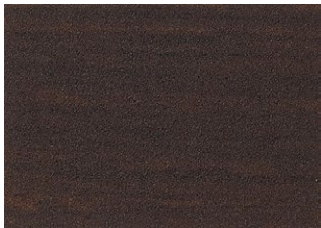

TC-5057

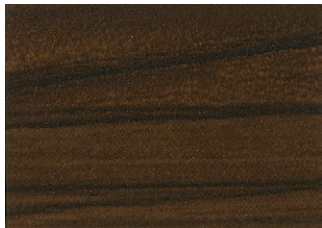
# CLASSIC WOOD

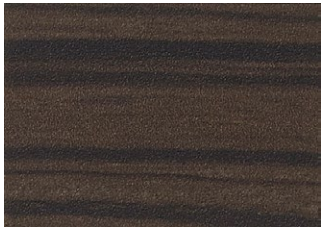
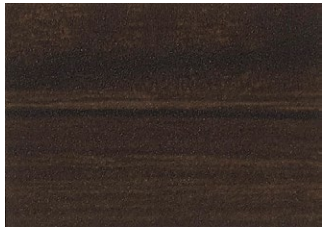
|   |   |  |   |  |
|---|---|--|---|--|
| 1 |    |   |    | <br>TC-4193<br>page 31 C-5<br>Same Finish<br>Horiz & Vert Grain   |
| 2 |    |   | <br>TC-5072<br>page 32 B-5<br>Same Finish<br>Horiz & Vert Grain   | <br>TC-5119<br>page 40 B-4<br>Same Finish<br>Horiz & Vert Grain   |
| 3 |   | <br>TC-4241<br>page 32 C-6<br>Same Finish<br>Horiz & Vert Grain   |   | <br>TC-5073<br>page 33 C-4<br>Same Finish<br>Horiz & Vert Grain    |
|   | TC-4247 + ⓘ Walnut · SG   | TC-5446 NEW + ⓘ Walnut · SF  | TC-5447 NEW + ⓘ Plank Cherry  |  |
| 4 |  | <br>TC-4261<br>page 34 C-7<br>Same Finish<br>Horiz & Vert Grain |    | <br>TC-4322<br>page 33 C-6<br>Same Finish<br>Horiz & Vert Grain  |
|   | TC-4255 ⓘ Teak · SF   | TC-4323 + ⓘ Walnut · SG  | TC-5448 NEW + ⓘ Plank Cherry  | <br>TC-5120<br>page 40 C-4<br>Same Finish<br>Horiz & Vert Grain |
| 5 |  |   | <br>TC-4330<br>page 36 B-4<br>Same Finish<br>Horiz & Vert Grain |   |
|   | TC-4301 ⓘ Zebrawood · SG  | TC-4331 ⓘ Teak · SF  | TC-4315 ⓘ Mixwood   |  |
| 6 |  | <br>TC-4303<br>page 33 D-7<br>Same Finish<br>Horiz & Vert Grain |    |   |
|   | TC-4309 ⓘ Walnut · SG   | TC-4335 + ⓘ Zebrawood · SG   | TC-4332 ⓘ Mixwood   |  |

| A

| B

| C





# CLASSIC WOOD

|   |   |   |  |   |
|---|---|---|--|---|
| 1 |    |    |    |    |
|   | TC-5432 NEW + ⓘ Herringbone Cedar   | TC-5433 NEW + ⓘ Herringbone Cedar   | TC-5117 + ⓘ Layered Walnut   | TC-4353 Plank Oak   |
| 2 |   |   |   |    |
|   | TC-4346 ⓘ Pine  | TC-4354 Rough Thom Teak   | TC-4349 Rough Thom Teak  | TC-4355 Colored Ash · SG  |
| 3 |  |  |  |  |
|   | TC-4346 ⓘ Pine  | TC-4354 Rough Thom Teak   | TC-4349 Rough Thom Teak  | TC-4356 Colored Ash · SG  |
| 4 |  |  |  |  |
|   | TC-5118 + ⓘ Plank Cherry  | TC-5119 + ⓘ Plank Cherry  | TC-5120 + ⓘ Plank Cherry   | TC-4357 Antique Teak  |
| 5 |  |  |  |  |
|   | TC-5121 + ⓘ Layered Oak   | TC-5122 + ⓘ Layered Oak   | TC-5123 + ⓘ Layered Oak  | TC-5124 + ⓘ Layered Oak   |
| A | B   | C   | D  |   |

⚡ Hygienic Film ⓘ For additional technical information, please refer to the booklet inside the front cover.

Width : 1.220mm (48 inches)  
 FG : Flat Grain SG : Straight Grain SF : Straight/Flat Grain



TC-4346

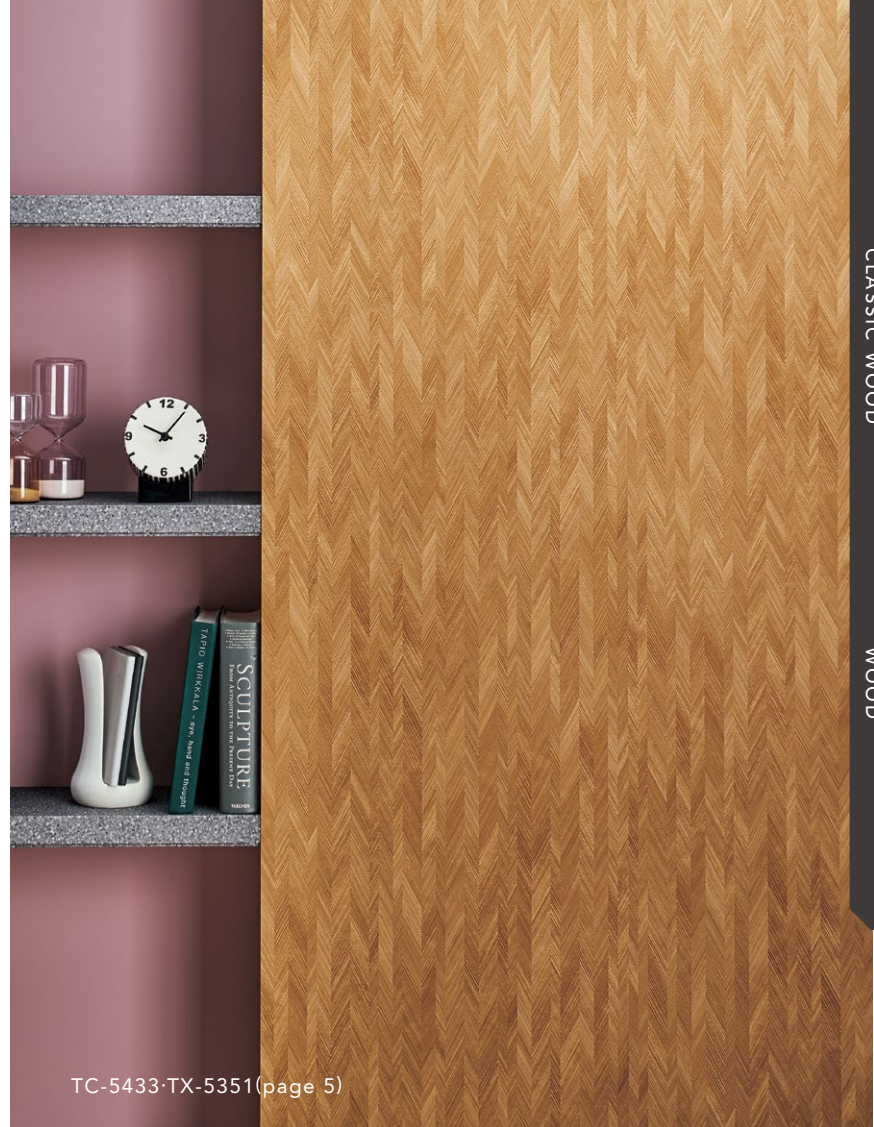

TC-5433-TX-5351 (page 5)

CLASSIC WOOD

WOOD



TC-4353



TC-5124



# BASIC WOOD



BC-5471 NEW Walnut · SF

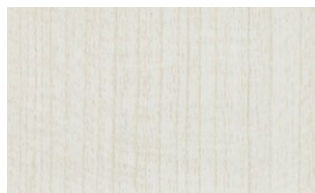

BC-5495 NEW Cherry · SG



BC-5464 NEW Oak · SF

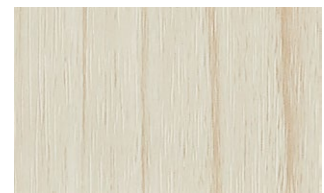

BC-5467 NEW Walnut · SF

1



BC-5491 NEW Ash · SF



BC-5452 NEW Oak · SF

2



BC-5451 NEW Oak · SF

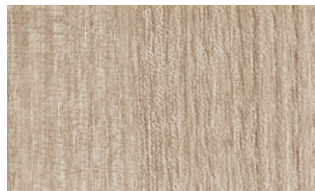

BC-5487 NEW Ash · SG

3



BC-5479 NEW Walnut · SG



BC-5490 NEW Ash · SF

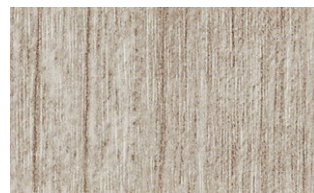

BC-5505 NEW Teak · SG

4



BC-5473 NEW Walnut · SF



BC-5488 NEW Ash · SG

5



BC-5472 NEW Walnut · SF

6

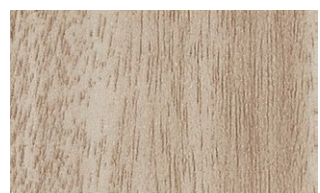

BC-5475 Walnut · SG



BC-5456 NEW Oak · SF



BC-5470 NEW Walnut · SF

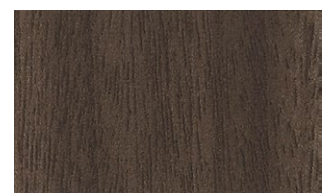

BC-5483 NEW Walnut · SG

7

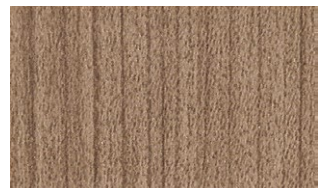

BC-5500 NEW Cherry · SG



BC-5494 NEW Ash · SF

| A

| B

| C

| D

# BASIC WOOD



|   |                              |                                 |                                  |                                  |
|---|------------------------------|---------------------------------|----------------------------------|----------------------------------|
| 1 |                              |                                 |                                  |                                  |
|   | BC-5496 NEW      Cherry · SG | BC-5503              Maple · FG | BC-5477              Walnut · SG | BC-5478              Walnut · SG |
| 2 |                              |                                 |                                  |                                  |
|   | BC-5497 NEW      Cherry · SG | BC-5502 NEW      Maple · FG     | BC-5504              Maple · FG  | BC-5501 NEW      Cherry · SG     |
| 3 |                              |                                 |                                  |                                  |
|   | BC-5460 NEW      Oak · FG    | BC-5453 NEW      Oak · SF       | BC-5455 NEW      Oak · SF        | BC-5469 NEW      Walnut · SF     |
| 4 |                              |                                 |                                  |                                  |
|   | BC-5499 NEW      Cherry · SG | BC-5508 NEW      Teak · SG      | BC-5481 NEW      Walnut · SG     | BC-5482 NEW      Walnut · SG     |
|   | A                            | B                               | C                                | D                                |



BC-5484 NEW Ash · SG



BC-5458 NEW Oak · FG



BC-5486 NEW Ash · SG



BC-5474 Walnut · SG

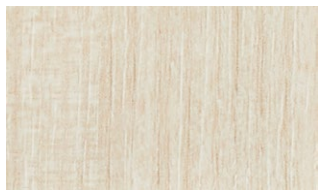

BC-5485 NEW Ash · SG

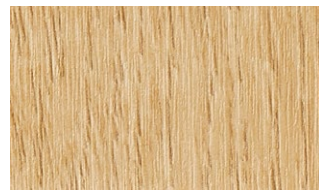

BC-5461 NEW Oak · FG



BC-5459 NEW Oak · FG



BC-5465 NEW Oak · SF

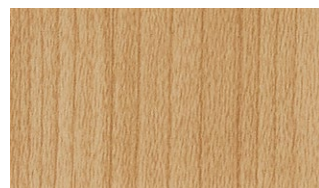

BC-5498 NEW Cherry · SG



BC-5454 NEW Oak · SF



BC-5492 NEW Ash · SF

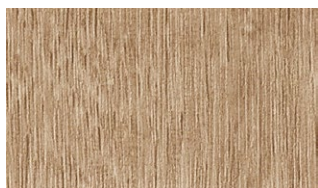

BC-5462 NEW Oak · FG



BC-5506 NEW Teak · SG

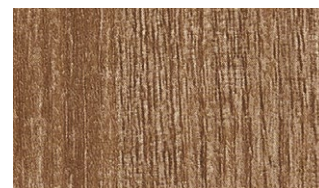

BC-5489 NEW Ash · SG



BC-5493 NEW Ash · SF



BC-5466 NEW Oak · SF

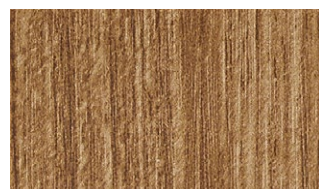

BC-5507 NEW Teak · SG

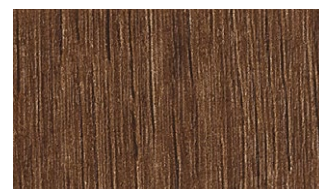

BC-5463 NEW Oak · FG



BC-5468 NEW Walnut · SF

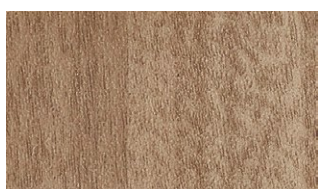

BC-5476 Walnut · SG



BC-5480 NEW Walnut · SG

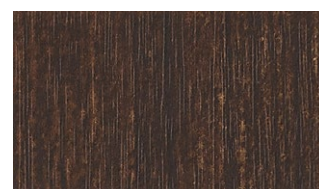

BC-5510 NEW Teak · SG

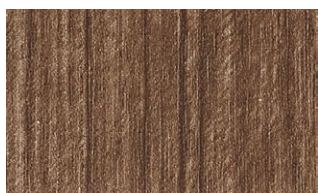

BC-5509 NEW Teak · SG



BC-5457 NEW Oak · SF

| A

| B

| C

| D

Width : 1,220mm (48 inches)  
FG : Flat Grain SG : Straight Grain SF : Straight/Flat Grain

# METALLIC

|   |   |  |   |   |   |
|---|---|--|---|---|---|
| 1 |    |     |     |    |    |
|   | TR-4371 ⓘ   | TR-4379 ⓘ  | TR-4388 ⓘ   | TR-4374 ⓘ   | TR-5151 ⓘ   |
| 2 |    |     |     |    |    |
|   | TR-4372 ⓘ   | TR-5152 ⓘ  | RD-5526 NEW ⓘ   | RD-5523 NEW ⓘ   | TR-4390 ⓘ   |
| 3 |    |     |     |    |    |
|   | TR-5541 NEW ⓘ   | TR-5154 ⓘ  | TR-4385 ⓘ   | TR-4392 ⓘ   | TR-5155 ⓘ   |
| 4 |   |    |    |   |   |
|   | TR-4378 ⓘ   | TR-4384 ⓘ  | RD-5521 NEW ⓘ   | TR-4393 ⓘ   | TR-4395 ⓘ   |
| 5 |  |   |   |  |  |
|   | TR-5542 NEW ⓘ   | RD-5525 NEW ⓘ  | RD-5524 NEW ⓘ   | TR-4398 ⓘ   | RD-5522 NEW ⓘ   |
| 6 |  |   |   |  |  |
|   | TR-4416 ⓘ   | TR-4415 ⓘ  | TR-4417 ⓘ   | TR-5161 ⓘ   | TR-5163 ⓘ   |
| 7 |  |  |  |  |   |
|   | TR-5162 ⓘ   | TR-4418 ⓘ  | TR-4419 ⓘ   | TR-4420 ⓘ   |   |
|   | A   | B  | C   | D   | E   |

ⓘ For additional technical information, please refer to the booklet inside the front cover.



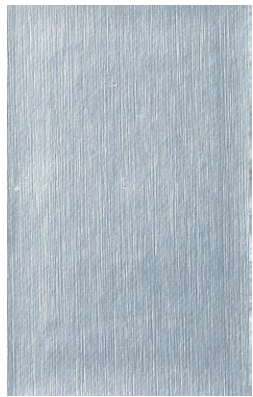

RD-5531 NEW



TX-4407



RD-5533 NEW

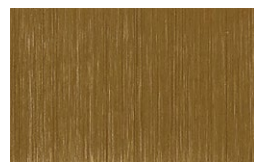

RD-5534 NEW



TX-5160



TX-4408



RD-5535 NEW



RD-5536 NEW

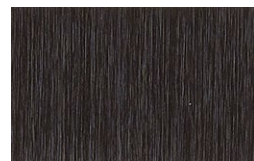

RD-5538 NEW



RD-5532 NEW



TX-4412



RD-5537 NEW

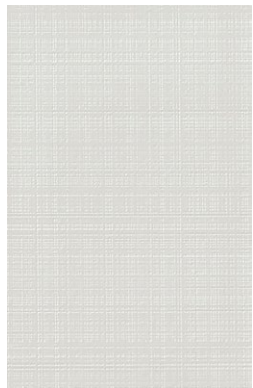

TX-5156

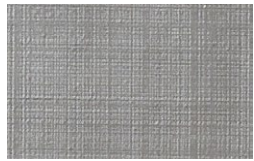

TX-4403



RD-5527 NEW



RD-5530 NEW



RD-5528 NEW



TX-4404



TX-5158



RD-5529 NEW



RD-5539 · TX-4464 · TX-4469



RD-5540 NEW



RD-5539 NEW



TX-4461



TX-4464

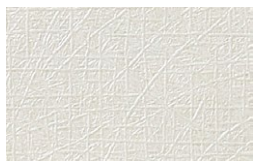

TX-4467



TX-4469



TX-4465

| A

| B

| C

| D

| E

Width : 1,220mm (48 inches)

# STUCCO

INDUSTRIAL STUCCO / CONCRETE

|   |  |  |   |  |  |
|---|--|--|---|--|--|
| 1 |                 |  |   | <br>TU-4523      | <br>TU-4522 ⓘ |
| 2 |  |  |   | <br>TU-4521      | <br>TU-4524 ⓘ |
| 3 |  |  |   | <br>TU-4525      | <br>TU-4526 ⓘ |
| 4 | <br>TU-4527 ⓘ | <br>TU-5193 ⓘ | <br>TU-4528 ⓘ | <br>TU-5194 ⓘ |  |
| 5 | <br>TU-4531 ⓘ | <br>TU-4532 ⓘ | <br>TU-5195 ⓘ |  |  |
| 6 | <br>TU-4529 ⓘ |              |   |  |  |
| 7 | <br>TU-4533 ⓘ |  |   |  | TU-5552 NEW ⓘ  |
|   | A  | B  | C   | D  |  |

✦ Hygienic Film ⓘ For additional technical information, please refer to the booklet inside the front cover.

Width : 1,220mm (48 inches)

# CONCRETE



TN-5315 NEW

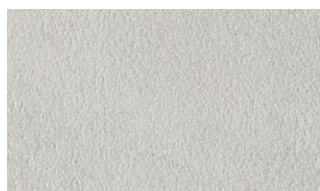

TN-5316 NEW



TN-5317 NEW



TN-5318 NEW



TC-4543



TC-4541



TC-4542



TC-5204

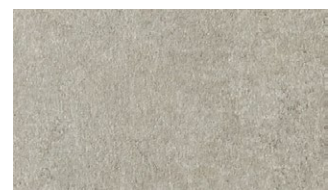

TC-5205



TC-5206

| A

| B

| C

| D

1

2

3

4

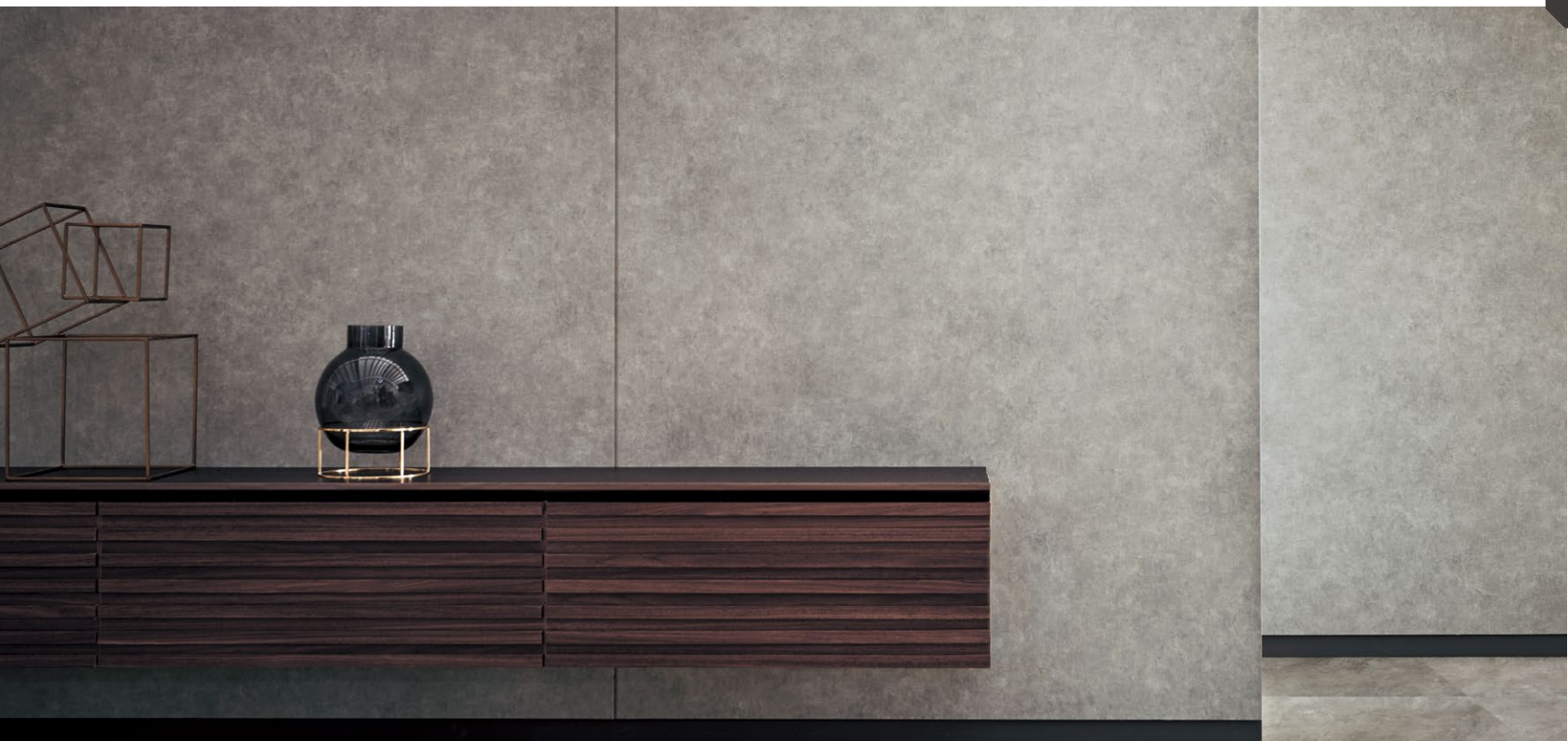

TC-5204



RUST

INDUSTRIAL

# RUST



TX-5196 ⓘ



TX-5197 ⓘ



TX-5198 ⓘ

1



TN-5311 NEW ⓘ



TN-5312 NEW ⓘ



TN-5313 NEW ⓘ



TN-5314 NEW ⓘ

2



TD-4548 ⓘ



TD-4549 ⓘ



TD-5201 ⓘ



TD-5202 ⓘ

3



TD-4547 ⓘ

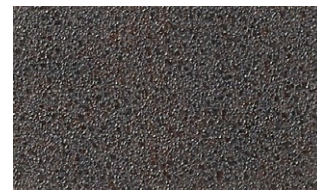

TD-4545 ⓘ

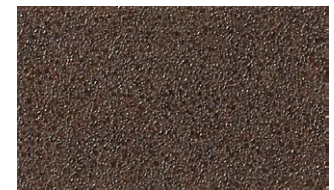

TD-4546 ⓘ

4

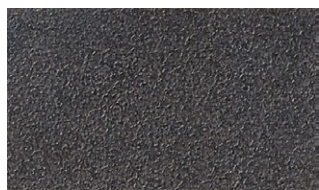

TC-4544 ⓘ



TD-4551 ⓘ



TX-5199 ⓘ



TX-5200 ⓘ

5

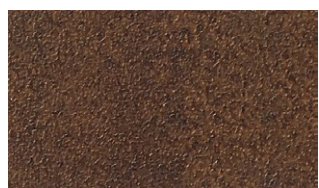

TD-4550 ⓘ

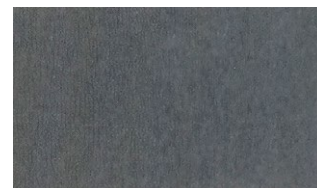

TD-5203 ⓘ

6











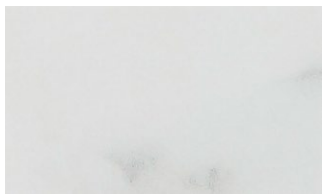

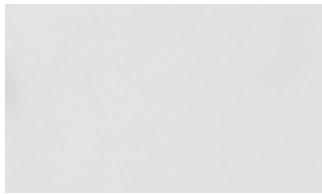

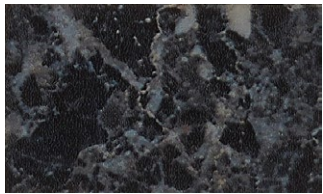
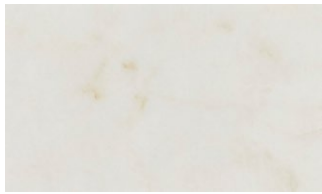

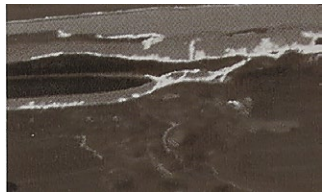



| A

| B

| C

| D

# STONE

|   |   |  |   |
|---|---|--|---|
| 1 |    |    |    |
|   | TC-4578 + Arabescato  |  | TC-4580 + Ajax  |
| 2 |    |    |    |
|   | TC-4577 Bianco  | TC-5553 NEW + Marble   | TC-4586 Royal Marble  |
| 3 |    |     |     |
|   | TC-4579 + Marble  | TC-4581 Botticino  | TN-5209 Marmo Stone   |
|   |   |  |    |
|   |   |  | TN-5210 Marmo Stone   |
| 4 |  |   |  |
|   | TC-4584 Limestone   |  |   |
| 5 |  |   |  |
|   | TC-5208 + Travertine  | TC-5207 + Serpeggiante   | TC-4587 Brick   |
|   |   |  |   |
|   |   |  | TC-5554 NEW + Brick   |
| 6 |  |  |  |
|   |   |  | TC-5211 + Basalto   |
| 7 |  |  |  |
|   | TC-5213 + Slate   | TC-5214 + Slate  | TC-5212 + Basalto   |

| A

| B

| C

| D

+ Hygienic Film ⓘ For additional technical information, please refer to the booklet inside the front cover.



TC-5208



TN-5319

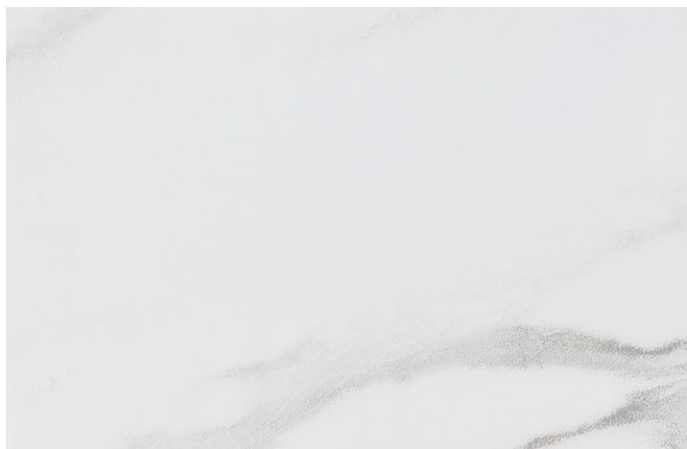

TN-5319 NEW ⓘ

Ajax



TN-5322 NEW ⓘ

Slate



TN-5323 NEW ⓘ

Slate

1



TN-5320 NEW ⓘ

Terrazo

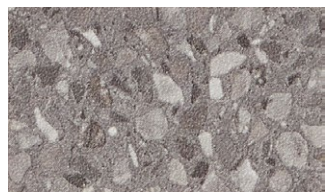

TN-5321 NEW ⓘ

Terrazo



TN-5324 NEW ⓘ

Slate



TN-5325 NEW ⓘ

Slate

2

3

| A

| B

| C

| D





# ABSTRACT



TC-5555 NEW + ⓘ



TC-5556 NEW + ⓘ

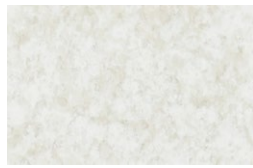

TC-4568 ⓘ



TC-4573

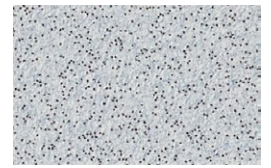

TC-4575 ⓘ

1



TC-4567 ⓘ



TC-4574



TC-4576 ⓘ

2



TD-4561 + ⓘ



TD-4562 + ⓘ



TD-5217 + ⓘ

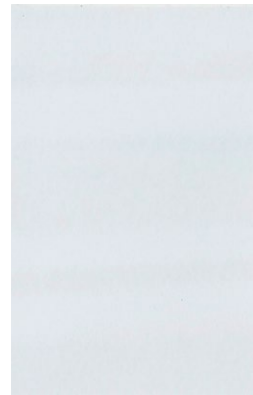

TD-5218 + ⓘ



TC-4448 + ⓘ

3



TC-4451 ⓘ

4



TC-4569 +



TC-4445



TC-4446



TC-4441



TC-4443

5

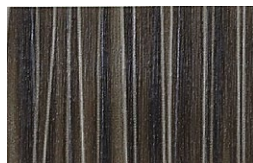

TC-4447

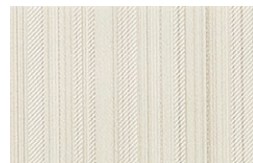

TC-4442



TC-4444

6

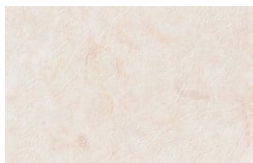

TC-4572 +



TR-4563 ⓘ



TR-4564 ⓘ



TC-5166 ⓘ

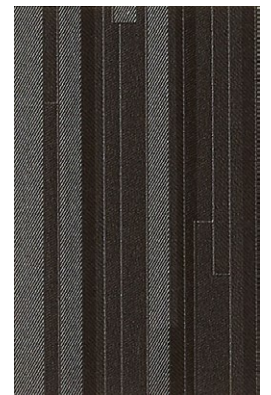

TC-5167 ⓘ

7

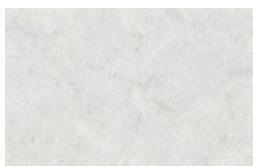

TC-4571 +

8

| A

| B

| C

| D

| E

# FABRIC

|   |   |   |  |   |   |
|---|---|---|--|---|---|
| 1 |    |    |    |    |    |
|   | TC-4475 ⓘ   |   |  | TC-5182 + ⓘ   |   |
| 2 |    |    |    |    |    |
|   | TC-4476 ⓘ   | TC-5179 ⓘ   | TC-5180 ⓘ  | TC-5183 + ⓘ   | TC-5184 + ⓘ   |
| 3 |    |    |    |    |    |
|   | TC-4478 ⓘ   | TC-4479 ⓘ   | TC-5185 ⓘ  | TC-5189 ⓘ   | TC-5190 ⓘ   |
| 4 |   |   |   |   |   |
|   |   | TC-5181 ⓘ   |  | TC-5187 ⓘ   | TC-5191 ⓘ   |
| 5 |  |  |  |  |  |
|   | TC-4473 ⓘ   | TC-4474 ⓘ   | TC-5186 ⓘ  | TC-5188 ⓘ   | TC-5192 ⓘ   |

| A

| B

| C

| D

| E

✦ Hygienic Film ⓘ For additional technical information, please refer to the booklet inside the front cover.



# MATTE FABRIC

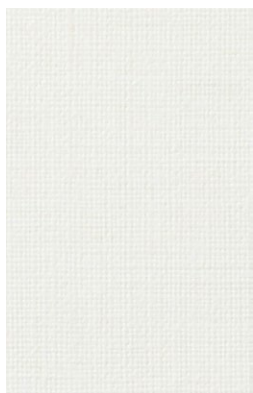

TN-5168 ⓘ



TN-5169 ⓘ



TN-5170 ⓘ



TN-5171 ⓘ

1



TN-5174 ⓘ



TN-5175 ⓘ



TN-5172 ⓘ



TN-5173 ⓘ



TN-5176 ⓘ

2



TN-5331 NEW ⓘ



TN-5177 ⓘ



TN-5178 ⓘ

3



TN-5332 NEW ⓘ



TN-5333 NEW ⓘ



TN-5334 NEW ⓘ



TN-5335 NEW ⓘ

4

| A

| B

| C

| D

| E

# LEATHER



TN-5329 NEW ⓘ

TN-5330 NEW ⓘ

TN-5326 NEW ⓘ

TN-5327 NEW ⓘ



TC-4501 ⓘ

TC-4506 ⓘ

TC-4508 ⓘ

TC-4510 ⓘ

TN-5328 NEW ⓘ



TC-4502 ⓘ

TC-4507 ⓘ

TC-4509 ⓘ

TC-4510 ⓘ

TN-5328 NEW ⓘ

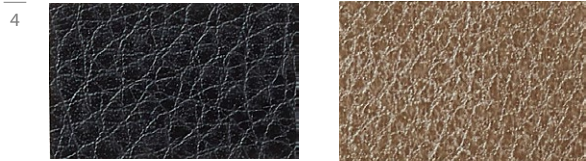

TC-4503 ⓘ

TR-4519 ⓘ

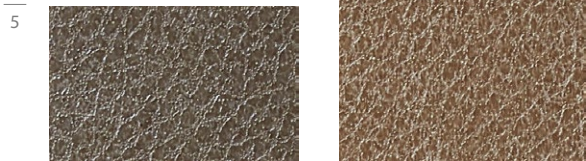

TR-4520 ⓘ

TR-4519 ⓘ

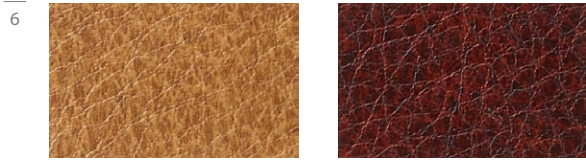

TC-4512 ⓘ

TC-4513 ⓘ



TC-4514 ⓘ

TC-4515 ⓘ



TN-5327·RW-5421 (page 18)

| A

| B

| C

| D

| E

✦ Hygienic Film ⓘ For additional technical information, please refer to the booklet inside the front cover.

# JAPANESE



TX-5146 †



TX-5145 †



TX-5147 †



TX-5148 †



RX-4599 ⓘ

1



TC-4604



RX-4603 ⓘ



RX-4602 ⓘ



RX-4600 ⓘ

2



TX-5145



RX-4592 ⓘ

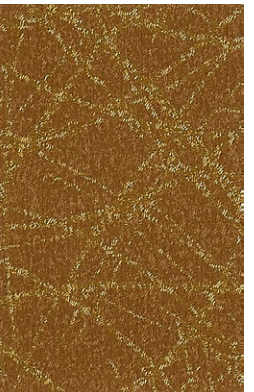

RX-4593 ⓘ

3

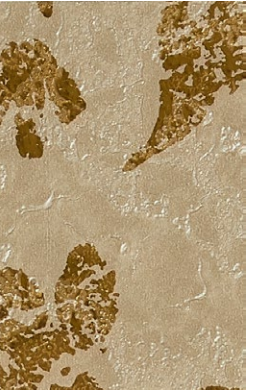

RX-4594 ⓘ

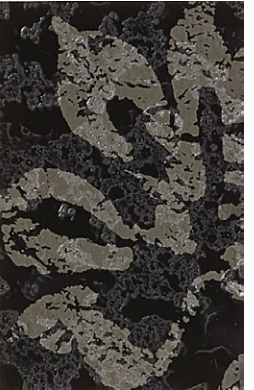

RX-4596 ⓘ

4

| A

| B

| C

| D

| E

# AMUSEMENT

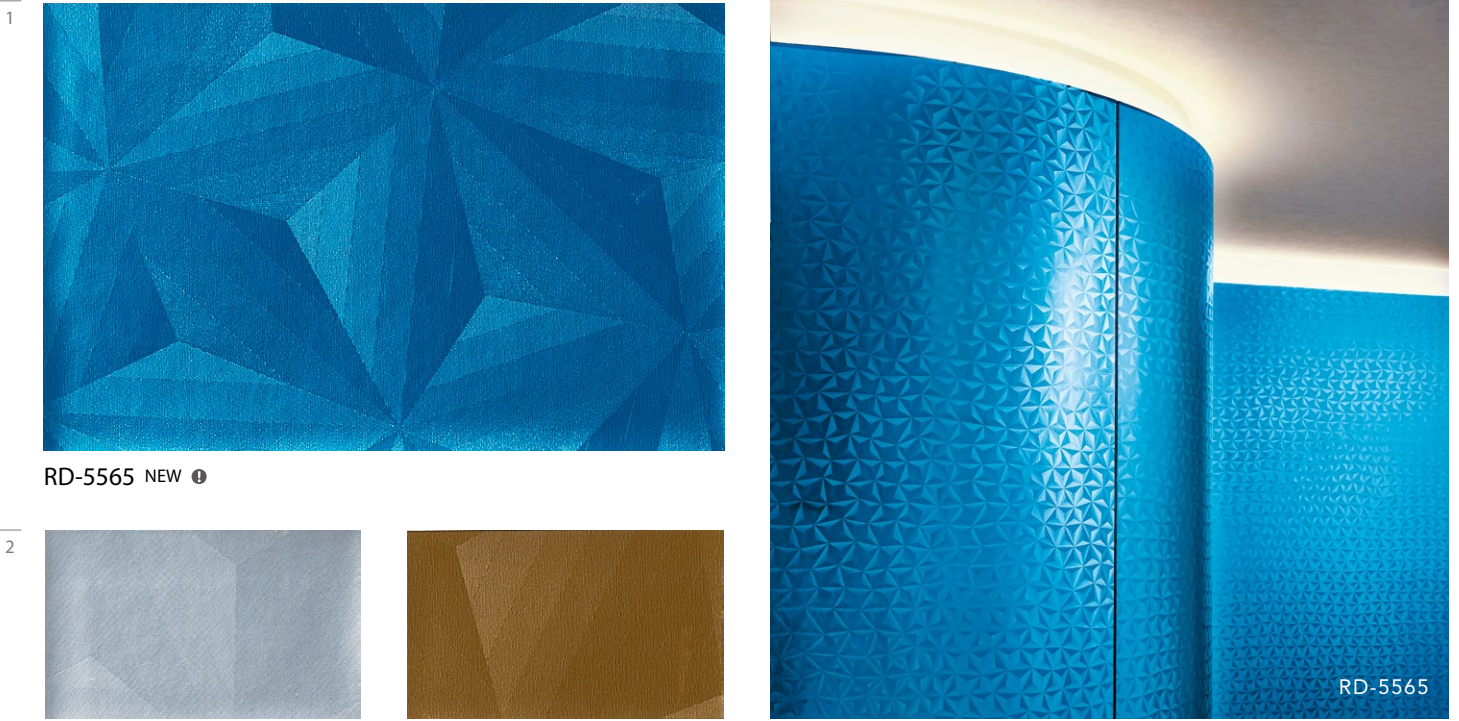

RD-5565 NEW ⓘ



RD-5561 NEW ⓘ



RD-5562 NEW ⓘ



RD-5565



RD-5563 NEW ⓘ

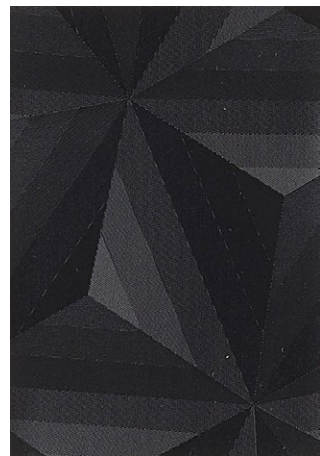

RD-5564 NEW ⓘ



TX-4633 ⓘ



TX-4634 ⓘ



TX-4646 ⓘ

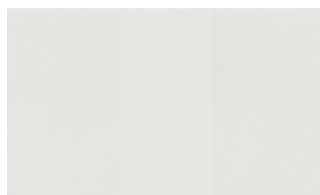

TR-4432 ⓘ

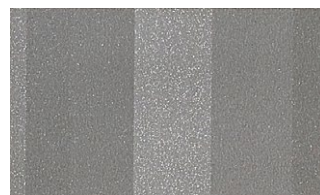

TR-4431 ⓘ



TR-5567 NEW ⓘ

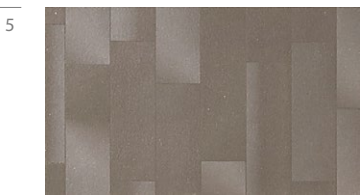

TX-4645 ⓘ



TR-4452 ⓘ



TR-4453 ⓘ



TR-4454 ⓘ

| A

| B

| C

| D

ⓘ For additional technical information, please refer to the booklet inside the front cover.



TU-5219



TU-5220

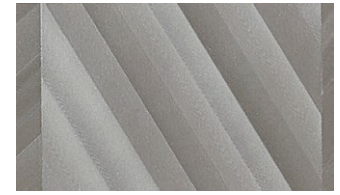

TU-5221



TU-5222



TU-5223



TU-4628



TU-4626



TU-4621



TU-4630



TU-4625



TU-4627



TU-4622



TU-4629



TU-4631

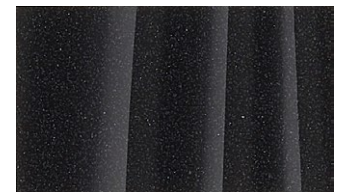

TU-4632



TC-4637



TC-4638



TC-4639

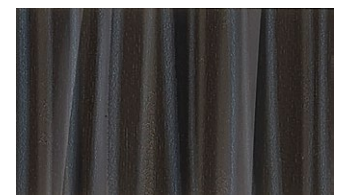

TC-4640

| A

| B

| C

| D

1

2

3

4

5

6

7

# COLOR

## Solid Color

## Eggshell Matte

|    |   |   |   |  |   |   |
|----|---|---|---|--|---|---|
| 1  |    |    |    |    |    |    |
|    | TA-4701 ✨ + 📄   | TA-4714 ✨ + 📄   | TA-4720 ✨ + 📄   | TA-4731 ✨ + 📄  | TA-4742 ✨ + 📄   | TX-5341 NEW 📄   |
| 2  |    |    |    |    |    |    |
|    | TA-4709 ✨ + 📄   | TA-4715 ✨ + 📄   | TA-4708 ✨ + 📄   | TA-4732 ✨ + 📄  | TA-4743 ✨ + 📄   | TX-5342 NEW 📄   |
| 3  |    |    |    |    |    |    |
|    | TA-4716 ✨ + 📄   | TA-4722 ✨ + 📄   | TA-4721 ✨ + 📄   | TA-4733 ✨ + 📄  | TA-4744 ✨ + 📄   | TX-5343 NEW 📄   |
| 4  |    |    |    |    |    |    |
|    | TA-4705 ✨ + 📄   | TA-4723 ✨ + 📄   | TA-4702 ✨ + 📄   | TA-4734 ✨ + 📄  | TA-4745 ✨ + 📄   | TX-5344 NEW 📄   |
| 5  |   |   |   |   |   |   |
|    | TA-4710 ✨ + 📄   | TA-4718 ✨ + 📄   | TA-4724 ✨ + 📄   | TA-4735 ✨ + 📄  | TA-4746 ✨ + 📄   | TX-5345 NEW 📄   |
| 6  |  |  |  |  |  |  |
|    | TA-4717 ✨ + 📄   | TA-4719 ✨ + 📄   | TA-4725 ✨ + 📄   | TA-4736 ✨ + 📄  | TA-4747 ✨ + 📄   | TX-5346 NEW 📄   |
| 7  |  |  |  |  |  |  |
|    | TA-5231 ✨ + 📄   | TA-4726 ✨ + 📄   | TA-5232 ✨ + 📄   | TA-4737 ✨ + 📄  | TA-4748 ✨ + 📄   | TX-5347 NEW 📄   |
| 8  |   |  |  |  |  |  |
|    |   | TA-4727 ✨ + 📄   | TA-5233 ✨ + 📄   | TA-4738 ✨ + 📄  | TA-4749 ✨ + 📄   | TX-5348 NEW 📄   |
| 9  |   |  |  |  |  |  |
|    |   | TA-4728 ✨ + 📄   | TA-5234 ✨ + 📄   | TA-4739 ✨ + 📄  | TA-4750 ✨ + 📄   | TX-5349 NEW 📄   |
| 10 |   |   |  |  |  |  |
|    |   |   | TA-4729 ✨ + 📄   | TA-4740 ✨ + 📄  | TA-4751 ✨ + 📄   | TX-5350 NEW 📄   |
| 11 |   |   |  |  |  |   |
|    |   |   | TA-4730 ✨ + 📄   | TA-4741 ✨ + 📄  | TA-4752 ✨ + 📄   |   |

| A

| B

| C

| D

| E

| F

✨ Also suitable for exterior use + Hygienic Film 📄 For additional technical information, please refer to the booklet inside the front cover.



Eggshell Matte



Coated Color (Matte)

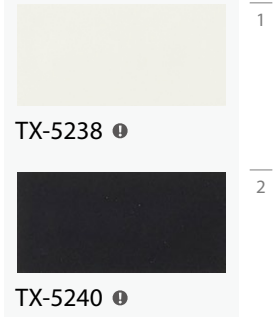

Solid Color



Semi-Gloss

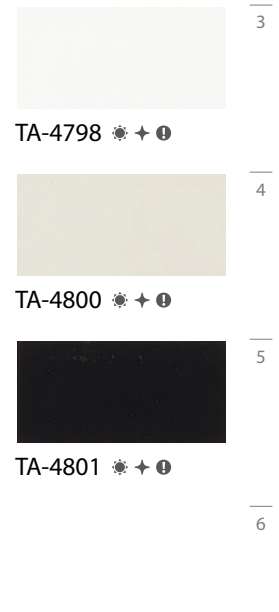

Coated Color (Gloss)

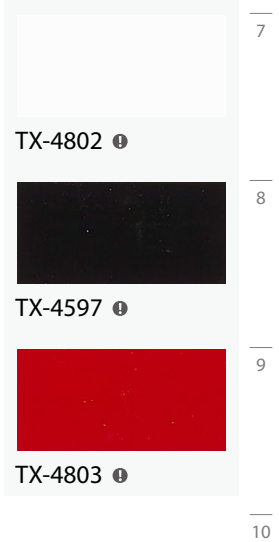

| A | B | C | D | E | F

Width : 1.220mm (48 inches)

# WEATHER RESISTANCE

Highly durable films suitable for exterior applications with weather exposure



WEATHER RESISTANCE  
SPECIALTIES

## Extreme Durability in Exterior Environments

The film surface is coated with a high protective, durable UV protection film, preventing deterioration of the REATEC printed layers by sunlight and weather exposure. Consult your authorized REATEC installation partner prior to installation.

## Stain Chemical Resistance

The top protective layer of special film contains a special compound to provide additional resistance to exposure to oils, stains and chemicals.

Pacific Engineering Corporation  
Design : Yamashita Sekkei Inc.  
TC-4212(Ceiling), TCE-4212(Eaves)

Ultraviolet absorption film laminated on top

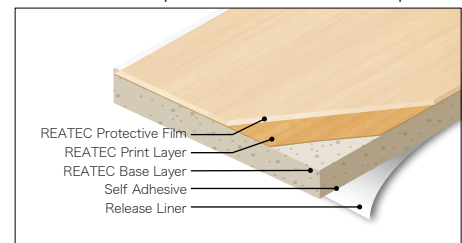

## WOOD



TCE-4174 NEW ⚙️ ⓘ Oak · SG  
same pattern as TC-4174



TCE-5065 NEW ⚙️ ⓘ Ash · SF  
same pattern as TC-5065



TCE-5066 NEW ⚙️ ⓘ Ash · SF  
same pattern as TC-5066



TCE-4348 NEW ⚙️ ⓘ Plank Oak  
same pattern as TC-4348



TCE-4277 ⚙️ ⓘ Mahogany · SG  
same pattern as TC-4277

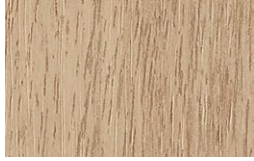

TCE-5069 NEW ⚙️ ⓘ Walnut · SG  
same pattern as TC-5069



TCE-4241 ⚙️ ⓘ Walnut · SG  
same pattern as TC-4241

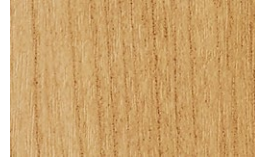

TCE-4212 ⚙️ ⓘ Cherry · SF  
same pattern as TC-4212



TCE-4265 ⚙️ ⓘ Cherry · SF  
same pattern as TC-4265

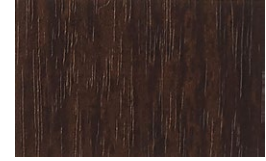

TCE-4330 ⚙️ ⓘ Teak · SF  
same pattern as TC-4330



RWE-5387 NEW ⚙️ ⓘ Oak · SG  
same pattern as RW-5387



TCE-5091 NEW ⚙️ ⓘ Oak · FG  
same pattern as TC-5091

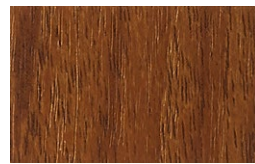

TCE-4261 ⚙️ ⓘ Teak · SF  
same pattern as TC-4261

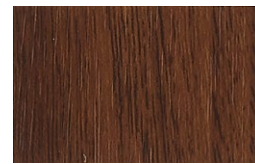

TCE-4310 ⚙️ ⓘ Walnut · FG  
same pattern as TC-4310



RWE-5400 NEW ⚙️ ⓘ Ash · SF  
same pattern as RW-5400

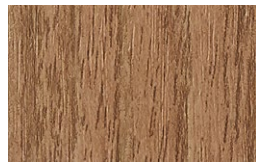

TCE-5070 NEW ⚙️ ⓘ Walnut · SG  
same pattern as TC-5070



TCE-5071 NEW ⚙️ ⓘ Walnut · SG  
same pattern as TC-5071



TCE-4338 ⚙️ ⓘ Walnut · SG  
same pattern as TC-4338



TCE-4331 NEW ⚙️ ⓘ Teak · SF  
same pattern as TC-4331

## METALLIC

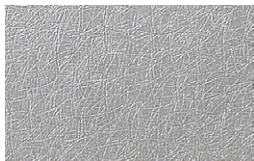

TFE-5241 ⚙️ ⓘ



TFE-5242 ⚙️ ⓘ



TFE-5243 ⚙️ ⓘ



TFE-5244 ⚙️ ⓘ



TFE-5245 ⚙️ ⓘ

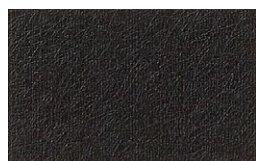

TFE-5246 ⚙️ ⓘ

## MATERIAL



TCE-4541 ⚙️ ⓘ  
same pattern as TC-4541



TDE-4550 ⚙️ ⓘ  
same pattern as TD-4550



TDE-4551 ⚙️ ⓘ  
same pattern as TD-4551

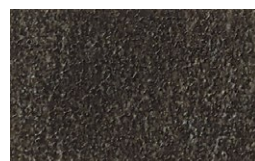

TCE-4542 ⚙️ ⓘ  
same pattern as TC-4542



TDE-4548 ⚙️ ⓘ  
same pattern as TD-4548

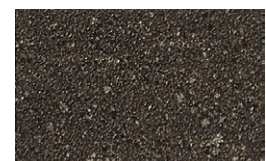

TDE-4549 ⚙️ ⓘ  
same pattern as TD-4549

| A

| B

| C

| D

| E

# ANTIVIRAL REATEC

**SIAA**  
ISO 21702  
抗ウイルス加工  
無機抗ウイルス剤・塗装・表層面  
JP0612489X0002N

**SIAA**  
ISO 22196  
抗菌加工  
無機抗菌剤・塗装・表層面  
JP0122489X0001I

Anti-Virus processing products which certified by SIAA  
Reduce the number of specific virus



Wall: TCV-5118

|   |   |   |  |   |   |
|---|---|---|--|---|---|
| 1 |  |  |  |  |  |
|   | TCV-4164 NEW ⓘ Cherry · SF  | TCV-5435 NEW ⓘ Walnut · SG  | TCV-5118 NEW ⓘ Plank Cherry  | TDV-4561 NEW ⓘ  | TCV-4445 NEW ⓘ  |
| 2 |  |  |  |  |  |
|   | TCV-4208 NEW ⓘ Maple · FG   | TCV-5065 NEW ⓘ Ash · SF   | TCV-4196 NEW ⓘ Larch · SG  | TUV-5551 NEW ⓘ  | TUV-4525 NEW ⓘ  |
| 3 |  |  |  |   |   |
|   | TAV-4742 NEW ⓘ  | TAV-4714 NEW ⓘ  | TAV-4744 NEW ⓘ   |   |   |
|   | A   | B   | C  | D   | E   |

ⓘ For additional technical information, please refer to the booklet inside the front cover.

## Antiviral and Antibacterial Performance

ANTIVIRAL REATEC surface coated with SIAA certified anti-virus and anti-bacterial processing product, so you can use it with confidence.



ISO 21702

抗ウイルス加工

無機抗ウイルス剤・塗装・表層面  
JP0612489X0002N



ISO 22196

抗菌加工

無機抗菌剤・塗装・表層面  
JP0122489X0001I

Anti-Virus processing products which certified by SIAA  
Reduce the number of specific virus

SIAA (Society of International sustaining growth for Antimicrobial Articles) is a gathering of organizations in Japan for antibacterial and antifungal agents, products, testing organizations with the aim of popularizing appropriate and reliable antibacterial and antifungal processed products. The SIAA mark is a symbol of trust and assurance to all consumers in Japan.

## Antiviral Test

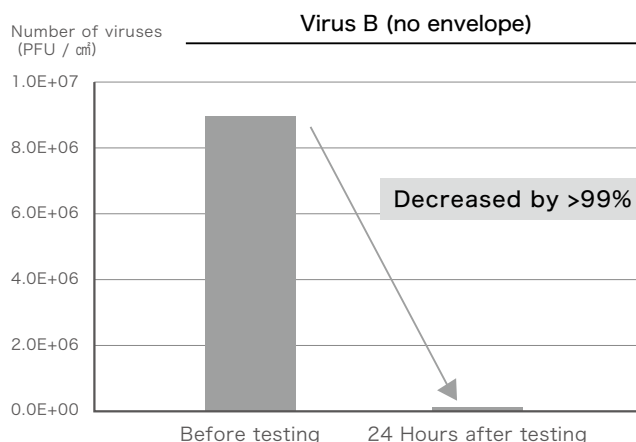
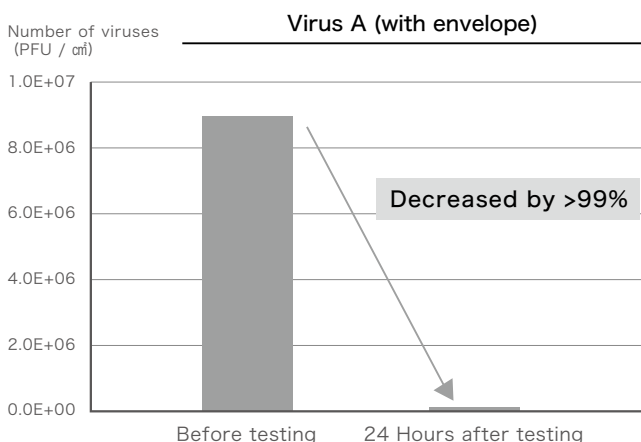

● Test Method: ISO 21702 ● Test Title: Antiviral Test ● Laboratory: Boken Quality Evaluation Institute

※ Test results are measured values, not guaranteed values. ※ Test results are for specific viruses and do not show the effects on all viruses.

### 〈Precautions〉

※ The SIAA mark is displayed on products whose quality is controlled and information is disclosed according to the guidelines of the Antibacterial Product Technology Council, based on the results of evaluation by the ISO21702 method for antivirals and the ISO22196 method for antibacterials.

※ This product is not a drug.

※ Reduces the number of specific viruses on the product.

※ It does not suppress the growth of all bacteria.

※ Uses antiviral and antibacterial agents that have cleared SIAA safety standards.

※ Conforms to SIAA safety standards.

※ Does not have the effect of promoting or reducing the adsorption of viruses in the air.

※ Does not have the effect of decomposing or repelling the virus itself.

※ Effective against viruses adhering to the surface of REATEC.

※ Antiviral REATEC is not intended to treat or prevent illnesses.

# HYGIENIC FILM

Excellent for use in spaces prone to high humidity



TC-4335(page 38)

These selected designs are most suitable for renovation of areas with high humidity, such as bathrooms, saunas, pool areas and outdoor applications in tropical areas. They protect the product from the damaging effects of odor causing bacteria, mold, mildew and fungi.

## ✦ Bacteriostatic & Anti-Fungal

The REATEC shown on pages 62 & 63 of Color Series with ✦ mark are both Bacteriostatic & Anti-Fungal Hygienic Film.

※ except Eggshell Matte, Coated Color (Matte Gloss)

For additional usage information, please refer to the booklet inside the front cover, page 36.

# REATEC DRY-ERASE

DRY-ERASE transforms most interior surfaces into writable and projectable communication surfaces



TW-1000

## Convenient to Use

Easy to write on, highly legible and easy to clean using all standard DRY-ERASE markers and accessories.

## Highly Comfortable Finish

REATEC DRY-ERASE is comfortable to corners, allowing for unusual applications around columns or bulkheads.  
※ limited to TW-1000

WRITABLE + PROJECTION

WRITABLE

1

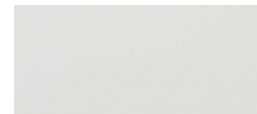

TW-1000 ⓘ

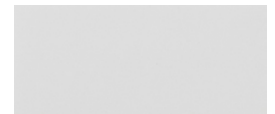

TW-2000 NEW ⓘ

## PRODUCT COMPARISON

|         | Writable | Projectable | Installs Around Corners | Installs Along Curved Surfaces |
|---------|----------|-------------|-------------------------|--------------------------------|
| TW-1000 | ○        | ○           | ○                       | ○                              |
| TW-2000 | ◎        | ×           | ×                       | ○                              |

For additional usage information, please refer to the booklet inside the front cover, page 45.

| A

| B

Width : 1,220mm (48 inches)

# REATEC DOOR SKIN

Specialized refinishing film for exterior door projects



GD-4910

## Extreme Durability in Exterior Environments

The film surface is coated with a high protective, durable UV protection film, preventing deterioration of the REATEC printed layers by sunlight and weather exposure. Consult your authorized REATEC Dealer/Installer prior to installation.

## Intended Application

REATEC DOOR SKIN is a revolutionary product, engineered as a thicker, more durable version of traditional REATEC that is specifically intended for the demands of the exterior environment and sized to allow refinishing of door faces with minimal waste and maximum efficiency.

## Advantages of REATEC DOOR SKIN

REATEC DOOR SKIN is produced a special, narrower 39" width intended specifically for the door refinishing market. This narrower size allows for less waste and efficient installation.

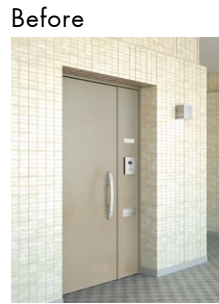

Before



GD-4904

|                          |                          |                            |              |              |   |
|--------------------------|--------------------------|----------------------------|--------------|--------------|---|
|                          |                          |                            |              |              | 1 |
| GD-5253 ⚙️ ⓘ Walnut · SG | GD-5254 ⚙️ ⓘ Walnut · SG | GD-4903 ⚙️ ⓘ Mahogany · SG | GD-4909 ⚙️ ⓘ | GD-4910 ⚙️ ⓘ |   |
|                          |                          |                            |              |              | 2 |
| GD-4904 ⚙️ ⓘ Walnut · SG | GD-4908 ⚙️ ⓘ Teak · SF   | GD-4906 ⚙️ ⓘ Cherry · SF   | GD-4912 ⚙️ ⓘ | GD-4913 ⚙️ ⓘ |   |
|                          |                          |                            |              |              | 3 |
| GD-4907 ⚙️ ⓘ Walnut · SG | GD-4914 ⚙️ ⓘ             | GD-4907 ⚙️ ⓘ Walnut · SG   | GD-4918 ⚙️ ⓘ | GD-4915 ⚙️ ⓘ |   |
|                          |                          |                            |              |              | 4 |
| GD-4916 ⚙️ ⓘ             | GD-4917 ⚙️ ⓘ             | GD-4914 ⚙️ ⓘ               | GD-4916 ⚙️ ⓘ | GD-4917 ⚙️ ⓘ |   |
| A                        | B                        | C                          | D            | E            |   |

⚙️ Suitable for exterior use ⓘ For additional technical information, please refer to the booklet inside the front cover.

Width : 1,000mm (39 inches)  
FG : Flat Grain SG : Straight Grain SF : Straight/Flat Grain

# REATEC PANEL

## What is REATEC PANEL?

A panel construction method in which the REATEC, a decorative film with an adhesive thickness of about 0.2mm, is laminated onto a calcium silicate board with a thickness of 6mm and shaped into a panel to accommodate the wall.

## Manufactured in Factory & Shorter Construction Time

The panel size is measured in mm and processed in advance at a specialized factory. On site, only panel installation is required, lesser wastages and construction time can be shortened.

### Recommended base material

Calcium silicate board (specific gravity in the range of 0.8 to 1.0)

### Size Option

Maximum width : Up to 1,150mm

Maximum length : Up to 2,700mm

Thickness : 6mm (Standard) or 8mm

## Beautiful Finishing

REATEC is able to wrap around the surface edges to achieve a beautiful finish. In addition, REATEC can be installed into tight gaps depending on the installation methods as shown below.

## Easily Customizable

The base material can be made into a panel of any shape to achieve your designs. It can be used in a variety of places such as office, hospitality, residential, etc.

## Cross section view (Gaping construction)

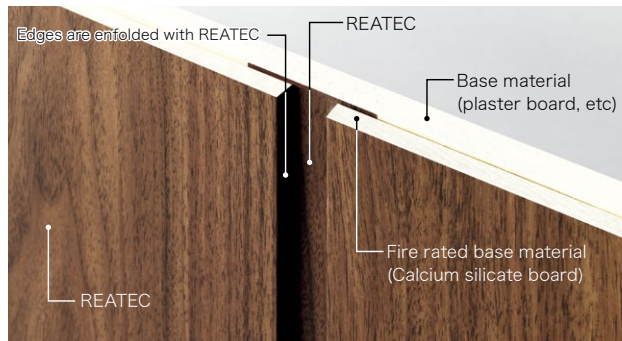

## Comparison of construction methods (Joints)

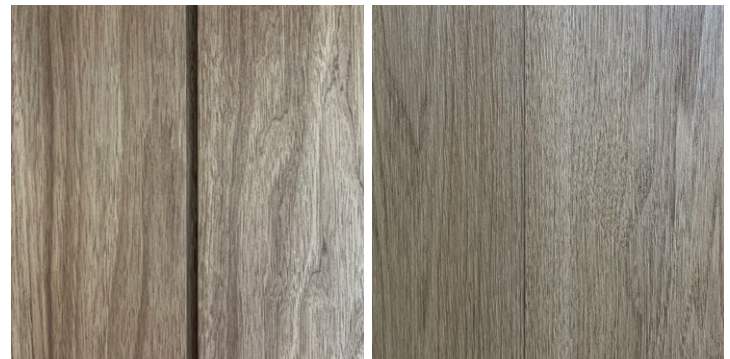

Gaping construction

Double cut construction

## Dimension Figure

※Dimensions shown are common standards. (Unit : mm)

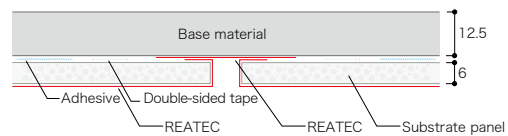

Wall (Outside corner)

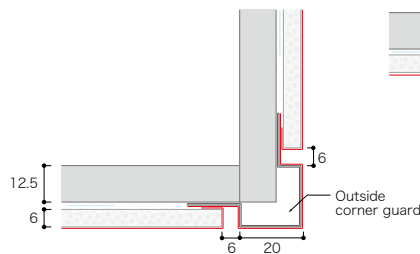

Wall (Inside corner)

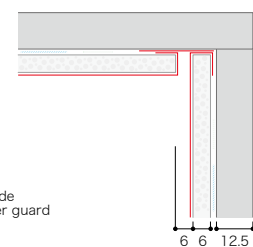

Wall (Inside corner)

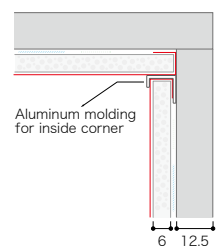

Wall (Ceiling)

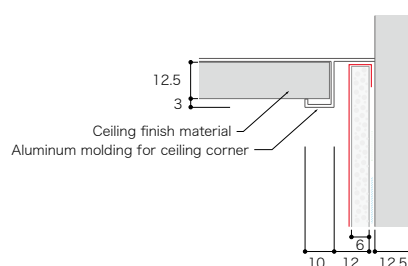

Wall (Ceiling)

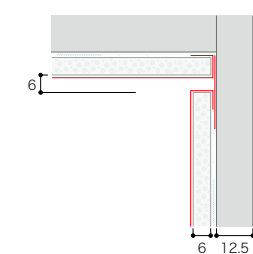

Floor (Skirting board)

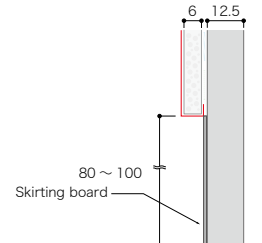





RW-5370 (Page 17)



TC-5066 (Page 33)



TC-4193 (Page 31)

※ The installation photo of RW-5370 shows the REATEC panel construction method for installing diagonal wood grain products in herringbone shape. Pay attention to scaling calculations.  
 ※ For more information on the dimensions and distribution of the REATEC panel of the installation photo on this page, please refer to the booklet inside the front cover.

# INDEX

| BC     |      |            |
|--------|------|------------|
| item   | page | row.column |
| BC5451 | 43   | A-3        |
| BC5452 | 43   | C-3        |
| BC5453 | 44   | B-3        |
| BC5454 | 45   | D-3        |
| BC5455 | 44   | C-3        |
| BC5456 | 43   | B-7        |
| BC5457 | 45   | D-7        |
| BC5458 | 45   | B-1        |
| BC5459 | 45   | A-3        |
| BC5460 | 44   | A-3        |
| BC5461 | 45   | C-2        |
| BC5462 | 45   | B-4        |
| BC5463 | 45   | D-5        |
| BC5464 | 43   | C-1        |
| BC5465 | 45   | B-3        |
| BC5466 | 45   | B-5        |
| BC5467 | 43   | D-1        |
| BC5468 | 45   | A-7        |
| BC5469 | 44   | D-3        |
| BC5470 | 43   | C-7        |
| BC5471 | 43   | A-2        |
| BC5472 | 43   | D-5        |
| BC5473 | 43   | B-5        |
| BC5474 | 45   | D-2        |
| BC5475 | 43   | A-6        |
| BC5476 | 45   | B-6        |
| BC5477 | 44   | C-1        |
| BC5478 | 44   | D-1        |
| BC5479 | 43   | A-5        |
| BC5480 | 45   | C-7        |
| BC5481 | 44   | C-4        |
| BC5482 | 44   | D-4        |
| BC5483 | 43   | D-6        |
| BC5484 | 45   | A-2        |
| BC5485 | 45   | B-2        |
| BC5486 | 45   | C-1        |
| BC5487 | 43   | B-3        |
| BC5488 | 43   | C-5        |
| BC5489 | 45   | D-4        |
| BC5490 | 43   | B-4        |
| BC5491 | 43   | B-2        |
| BC5492 | 45   | A-4        |
| BC5493 | 45   | A-5        |
| BC5494 | 43   | D-7        |
| BC5495 | 43   | B-1        |
| BC5496 | 44   | A-1        |
| BC5497 | 44   | A-2        |
| BC5498 | 45   | C-3        |
| BC5499 | 44   | A-4        |
| BC5500 | 43   | A-7        |
| BC5501 | 44   | D-2        |
| BC5502 | 44   | B-2        |
| BC5503 | 44   | B-1        |
| BC5504 | 44   | C-2        |
| BC5505 | 43   | C-4        |
| BC5506 | 45   | C-4        |
| BC5507 | 45   | C-5        |
| BC5508 | 44   | B-4        |
| BC5509 | 45   | B-7        |
| BC5510 | 45   | D-6        |

| GD     |      |            |
|--------|------|------------|
| item   | page | row.column |
| GD4903 | 69   | C-1        |
| GD4904 | 69   | A-4        |
| GD4906 | 69   | C-2        |
| GD4907 | 69   | C-3        |
| GD4908 | 69   | B-4        |
| GD4909 | 69   | D-1        |
| GD4910 | 69   | E-1        |
| GD4912 | 69   | D-2        |
| GD4913 | 69   | E-2        |
| GD4914 | 69   | C-4        |
| GD4915 | 69   | E-3        |
| GD4916 | 69   | D-4        |
| GD4917 | 69   | E-4        |
| GD4918 | 69   | D-3        |
| GD5253 | 69   | A-2        |
| GD5254 | 69   | B-2        |

| RD     |      |            |
|--------|------|------------|
| item   | page | row.column |
| RD5521 | 46   | C-4        |
| RD5522 | 46   | E-5        |
| RD5523 | 46   | D-2        |
| RD5524 | 46   | C-5        |
| RD5525 | 46   | B-5        |
| RD5526 | 46   | C-2        |
| RD5527 | 47   | C-4        |

| item   | page | row.column |
|--------|------|------------|
| RD5528 | 47   | E-4        |
| RD5529 | 47   | E-5        |
| RD5530 | 47   | D-5        |
| RD5531 | 47   | A-2        |
| RD5532 | 47   | A-3        |
| RD5533 | 47   | C-1        |
| RD5534 | 47   | D-1        |
| RD5535 | 47   | C-2        |
| RD5536 | 47   | D-3        |
| RD5537 | 47   | C-3        |
| RD5538 | 47   | E-3        |
| RD5539 | 47   | D-7        |
| RD5540 | 47   | C-7        |
| RD5561 | 60   | A-2        |
| RD5562 | 60   | B-2        |
| RD5563 | 60   | A-3        |
| RD5564 | 60   | B-3        |
| RD5565 | 60   | A-1        |

| RW     |      |            |
|--------|------|------------|
| item   | page | row.column |
| RW4001 | 22   | B-4        |
| RW4002 | 18   | A-3        |
| RW4004 | 23   | A-4        |
| RW4007 | 21   | A-4        |
| RW4008 | 25   | A-1        |
| RW4009 | 23   | B-6        |
| RW4012 | 23   | C-4        |
| RW4013 | 25   | B-3        |
| RW4014 | 24   | D-2        |
| RW4015 | 18   | B-3        |
| RW4016 | 22   | D-2        |
| RW4017 | 24   | D-4        |
| RW4018 | 20   | D-5        |
| RW4031 | 18   | A-1        |
| RW4035 | 18   | A-2        |
| RW4036 | 18   | B-2        |
| RW4047 | 20   | C-4        |
| RW4048 | 22   | A-1        |
| RW4049 | 20   | A-1        |
| RW4050 | 20   | C-3        |
| RW4051 | 20   | A-2        |
| RW4052 | 20   | D-3        |
| RW4053 | 20   | D-4        |
| RW4057 | 18   | C-5        |
| RW4059 | 19   | C-3        |
| RW4060 | 18   | C-4        |
| RW4061 | 19   | B-2        |
| RW4062 | 19   | B-3        |
| RW4063 | 19   | A-2        |
| RW4064 | 19   | C-2        |
| RW4067 | 21   | A-2        |
| RW4068 | 21   | C-3        |
| RW4069 | 22   | A-2        |
| RW4073 | 22   | A-4        |
| RW4074 | 21   | A-1        |
| RW4076 | 22   | A-3        |
| RW4078 | 23   | A-1        |
| RW4079 | 23   | A-2        |
| RW4083 | 21   | C-4        |
| RW4085 | 23   | D-1        |
| RW4087 | 23   | D-2        |
| RW4088 | 23   | B-3        |
| RW4089 | 24   | A-1        |
| RW4090 | 24   | A-2        |
| RW4091 | 24   | C-3        |
| RW4092 | 24   | C-4        |
| RW4094 | 25   | A-2        |
| RW4096 | 24   | A-3        |
| RW4097 | 23   | A-5        |
| RW4101 | 24   | A-4        |
| RW4102 | 23   | B-4        |
| RW4103 | 23   | D-4        |
| RW4109 | 23   | D-3        |
| RW4113 | 25   | A-3        |
| RW4114 | 25   | B-4        |
| RW4118 | 23   | A-6        |
| RW4119 | 25   | B-5        |
| RW4124 | 28   | D-2        |
| RW4125 | 28   | A-3        |
| RW4126 | 28   | C-3        |
| RW4127 | 28   | D-3        |
| RW4128 | 28   | A-4        |
| RW4131 | 28   | B-4        |
| RW4132 | 28   | C-4        |
| RW4134 | 28   | C-1        |
| RW4841 | 29   | A-1        |
| RW4843 | 29   | B-1        |
| RW4844 | 29   | A-3        |
| RW4845 | 29   | B-3        |
| RW5001 | 20   | C-5        |
| RW5002 | 20   | A-4        |
| RW5004 | 24   | B-4        |
| RW5007 | 20   | D-2        |
| RW5010 | 24   | B-2        |
| RW5012 | 20   | A-5        |

| item   | page | row.column |
|--------|------|------------|
| RW5018 | 25   | B-1        |
| RW5020 | 21   | D-4        |
| RW5021 | 21   | D-2        |
| RW5035 | 25   | C-1        |
| RW5036 | 25   | C-3        |
| RW5037 | 18   | B-1        |
| RW5038 | 25   | A-5        |
| RW5039 | 18   | C-2        |
| RW5040 | 20   | B-2        |
| RW5041 | 21   | B-2        |
| RW5042 | 28   | C-2        |
| RW5043 | 28   | A-1        |
| RW5044 | 28   | B-1        |
| RW5045 | 14   | C-5        |
| RW5046 | 13   | A-2        |
| RW5047 | 16   | A-1        |
| RW5048 | 16   | C-1        |
| RW5049 | 13   | D-6        |
| RW5050 | 16   | A-2        |
| RW5051 | 16   | B-2        |
| RW5052 | 16   | C-4        |
| RW5360 | 13   | A-1        |
| RW5361 | 13   | B-4        |
| RW5362 | 16   | A-3        |
| RW5363 | 16   | C-5        |
| RW5364 | 16   | D-5        |
| RW5365 | 13   | A-4        |
| RW5366 | 14   | C-3        |
| RW5367 | 13   | B-3        |
| RW5368 | 14   | C-4        |
| RW5369 | 16   | C-2        |
| RW5370 | 17   | A-1        |
| RW5371 | 17   | B-1        |
| RW5372 | 17   | C-1        |
| RW5373 | 14   | A-2        |
| RW5374 | 14   | C-2        |
| RW5375 | 14   | D-3        |
| RW5376 | 13   | C-6        |
| RW5377 | 14   | A-1        |
| RW5378 | 14   | B-1        |
| RW5379 | 16   | D-1        |
| RW5380 | 16   | B-1        |
| RW5381 | 13   | A-6        |
| RW5382 | 16   | C-3        |
| RW5383 | 16   | A-5        |
| RW5384 | 13   | D-3        |
| RW5385 | 16   | D-2        |
| RW5386 | 16   | D-4        |
| RW5387 | 13   | C-2        |
| RW5388 | 14   | A-5        |
| RW5389 | 13   | D-2        |
| RW5390 | 14   | B-5        |
| RW5391 | 14   | A-4        |
| RW5392 | 14   | D-4        |
| RW5393 | 14   | D-2        |
| RW5394 | 13   | D-4        |
| RW5395 | 14   | B-2        |
| RW5396 | 13   | B-2        |
| RW5397 | 13   | C-3        |
| RW5398 | 14   | D-1        |
| RW5399 | 13   | B-1        |
| RW5400 | 13   | C-4        |
| RW5401 | 13   | D-5        |
| RW5402 | 13   | B-6        |
| RW5403 | 16   | D-3        |
| RW5404 | 16   | B-5        |
| RW5411 | 27   | A-1        |
| RW5412 | 27   | B-1        |
| RW5413 | 26   | A-1        |
| RW5414 | 26   | B-1        |
| RW5415 | 26   | C-1        |
| RW5416 | 18   | D-5        |
| RW5417 | 19   | A-3        |
| RW5418 | 19   | D-3        |
| RW5419 | 29   | A-2        |
| RW5420 | 29   | B-2        |
| RW5421 | 18   | A-5        |
| RW5422 | 19   | A-1        |
| RW5423 | 22   | B-2        |
| RW5424 | 22   | C-4        |
| RW5425 | 18   | C-3        |
| RW5426 | 19   | C-1        |
| RW5427 | 23   | B-2        |
| RW5428 | 23   | C-6        |
| RW5429 | 25   | C-5        |

| RWE     |      |            |
|---------|------|------------|
| item    | page | row.column |
| RWE5387 | 65   | A-3        |
| RWE5400 | 65   | A-4        |

| RX     |      |            |
|--------|------|------------|
| item   | page | row.column |
| RX4592 | 59   | D-3        |
| RX4593 | 59   | E-3        |

| item   | page | row.column |
|--------|------|------------|
| RX4594 | 59   | D-4        |
| RX4596 | 59   | E-4        |
| RX4599 | 59   | E-1        |
| RX4600 | 59   | E-2        |
| RX4602 | 59   | D-2        |
| RX4603 | 59   | C-2        |

| TA     |      |            |
|--------|------|------------|
| item   | page | row.column |
| TA4701 | 62   | A-1        |
| TA4702 | 62   | C-4        |
| TA4705 | 62   | A-4        |
| TA4708 | 62   | C-2        |
| TA4709 | 62   | A-2        |
| TA4710 | 62   | A-5        |
| TA4714 | 62   | B-1        |
| TA4715 | 62   | B-2        |
| TA4716 | 62   | A-3        |
| TA4717 | 62   | A-6        |
| TA4718 | 62   | B-5        |
| TA4719 | 62   | B-6        |
| TA4720 | 62   | C-1        |
| TA4721 | 62   | C-3        |
| TA4722 | 62   | B-3        |
| TA4723 | 62   | B-4        |
| TA4724 | 62   | C-5        |
| TA4725 | 62   | C-6        |
| TA4726 | 62   | B-7        |
| TA4727 | 62   | B-8        |
| TA4728 | 62   | B-9        |
| TA4729 | 62   | C-10       |
| TA4730 | 62   | C-11       |
| TA4731 | 62   | D-1        |
| TA4732 | 62   | D-2        |
| TA4733 | 62   | D-3        |
| TA4734 | 62   | D-4        |
| TA4735 | 62   | D-5        |
| TA4736 | 62   | D-6        |
| TA4737 | 62   | D-7        |
| TA4738 | 62   | D-8        |
| TA4739 | 62   | D-9        |
| TA4740 | 62   | D-10       |
| TA4741 | 62   | D-11       |
| TA4742 | 62   | E-1        |
| TA4743 | 62   | E-2        |
| TA4744 | 62   | E-3        |
| TA4745 | 62   | E-4        |
| TA4746 | 62   | E-5        |
| TA4747 | 62   | E-6        |
| TA4748 | 62   | E-7        |
| TA4749 | 62   | E-8        |
| TA4750 | 62   | E-9        |
| TA4751 | 62   | E-10       |
| TA4752 | 62   | E-11       |
| TA4754 | 63   | A-3        |
| TA4755 | 63   | A-4        |
| TA4756 | 63   | A-5        |
| TA4757 | 63   | A-6        |
| TA4758 | 63   | A-7        |
| TA4759 | 63   | A-8        |
| TA4760 | 63   | A-9        |
| TA4763 | 63   | B-3        |
| TA4764 | 63   | B-4        |
| TA4765 | 63   | B-5        |
| TA4766 | 63   | B-6        |
| TA4767 | 63   | B-7        |
| TA4768 | 63   | B-8        |
| TA4769 | 63   | B-9        |
| TA4770 | 63   | B-10       |
| TA4772 | 63   | C-3        |
| TA4773 | 63   | C-4        |
| TA4774 | 63   | C-5        |
| TA4775 | 63   | C-6        |
| TA4776 | 63   | C-7        |
| TA4777 | 63   | C-8        |
| TA4778 | 63   | C-9        |
| TA4779 | 63   | C-10       |
| TA4781 | 63   | D-3        |
| TA4782 | 63   | D-4        |
| TA4783 | 63   | D-5        |
| TA4784 | 63   | D-6        |
| TA4786 | 63   | E-8        |
| TA4787 | 63   | E-9        |
| TA4789 | 63   | D-7        |
| TA4791 | 63   | D-8        |
| TA4793 | 63   | A-10       |
| TA4794 | 63   | D-9        |
| TA4795 | 63   | D-10       |
| TA4796 | 63   | E-10       |
| TA4798 | 63   | F-3        |
| TA4800 | 63   | F-4        |
| TA4801 | 63   | F-5        |
| TA5231 | 62   | A-7        |
| TA5232 | 62   | C-7        |
| TA5233 | 62   | C-8        |
| TA5234 | 62   | C-9        |

| item   | page | row.column |
|--------|------|------------|
| TA5235 | 63   | E-4        |
| TA5236 | 63   | E-5        |

| TAV     |      |            |
|---------|------|------------|
| item    | page | row.column |
| TAV4714 | 66   | B-3        |
| TAV4742 | 66   | A-3        |
| TAV4744 | 66   | C-3        |

| TC     |      |            |
|--------|------|------------|
| item   | page | row.column |
| TC4151 | 37   | A-3        |
| TC4155 | 37   | C-2        |
| TC4156 | 37   | D-2        |
| TC4157 | 37   | B-1        |
| TC4158 | 37   | B-2        |
| TC4161 | 37   | B-4        |
| TC4164 | 31   | A-2        |
| TC4165 | 31   | B-3        |
| TC4166 | 31   | B-1        |
| TC4167 | 31   | A-3        |
| TC4169 | 31   | B-2        |
| TC4170 | 31   | C-2        |
| TC4171 | 31   | B-4        |
| TC4173 | 31   | D-1        |
| TC4174 | 32   | B-1        |
| TC4175 | 31   | D-2        |
| TC4177 | 31   | C-3        |
| TC4178 | 31   | C-1        |
| TC4181 | 32   | A-2        |
| TC4182 | 32   | B-2        |

| item   | page | row.column |
|--------|------|------------|
| TC4308 | 36   | B-3        |
| TC4309 | 38   | A-6        |
| TC4310 | 36   | A-1        |
| TC4311 | 33   | A-7        |
| TC4313 | 36   | B-6        |
| TC4315 | 38   | C-5        |
| TC4316 | 36   | A-2        |
| TC4317 | 36   | B-2        |
| TC4321 | 36   | C-2        |
| TC4322 | 33   | C-6        |
| TC4323 | 38   | B-4        |
| TC4324 | 36   | A-5        |
| TC4327 | 36   | C-4        |
| TC4328 | 33   | C-7        |
| TC4330 | 36   | B-4        |
| TC4331 | 38   | B-5        |
| TC4332 | 38   | C-6        |
| TC4335 | 38   | B-6        |
| TC4336 | 36   | D-5        |
| TC4337 | 36   | C-6        |
| TC4338 | 36   | D-6        |
| TC4339 | 36   | D-7        |
| TC4344 | 36   | D-4        |
| TC4346 | 40   | A-3        |
| TC4348 | 34   | A-4        |
| TC4349 | 40   | C-3        |
| TC4353 | 40   | D-1        |
| TC4354 | 40   | B-3        |
| TC4355 | 40   | D-2        |
| TC4356 | 40   | D-3        |
| TC4357 | 40   | D-4        |
| TC4359 | 32   | A-4        |
| TC4360 | 32   | A-6        |
| TC4362 | 36   | B-7        |
| TC4441 | 55   | D-5        |
| TC4442 | 55   | D-6        |
| TC4443 | 55   | E-5        |
| TC4444 | 55   | E-6        |
| TC4445 | 55   | B-6        |
| TC4446 | 55   | C-5        |
| TC4447 | 55   | C-6        |
| TC4448 | 55   | E-3        |
| TC4451 | 55   | E-4        |
| TC4473 | 56   | A-5        |
| TC4474 | 56   | B-5        |
| TC4475 | 56   | A-1        |
| TC4476 | 56   | A-2        |
| TC4478 | 56   | A-3        |
| TC4479 | 56   | B-3        |
| TC4501 | 58   | A-2        |
| TC4502 | 58   | A-3        |
| TC4503 | 58   | A-4        |
| TC4506 | 58   | B-2        |
| TC4507 | 58   | B-3        |
| TC4508 | 58   | C-2        |
| TC4509 | 58   | C-3        |
| TC4510 | 58   | D-3        |
| TC4512 | 58   | A-6        |
| TC4513 | 58   | B-6        |
| TC4514 | 58   | A-7        |
| TC4515 | 58   | B-7        |
| TC4541 | 49   | A-4        |
| TC4542 | 49   | B-4        |
| TC4543 | 49   | D-2        |
| TC4544 | 51   | A-5        |
| TC4567 | 55   | C-2        |
| TC4568 | 55   | C-1        |
| TC4569 | 55   | A-6        |
| TC4571 | 55   | A-8        |
| TC4572 | 55   | A-7        |
| TC4573 | 55   | D-1        |
| TC4574 | 55   | D-2        |
| TC4575 | 55   | E-1        |
| TC4576 | 55   | E-2        |
| TC4577 | 52   | A-2        |
| TC4578 | 52   | A-1        |
| TC4579 | 52   | A-3        |
| TC4580 | 52   | D-1        |
| TC4581 | 52   | B-3        |
| TC4584 | 52   | A-4        |
| TC4586 | 52   | D-2        |
| TC4587 | 52   | D-5        |
| TC4604 | 59   | A-2        |
| TC4637 | 61   | A-7        |
| TC4638 | 61   | B-7        |
| TC4639 | 61   | C-7        |
| TC4640 | 61   | D-7        |
| TC5053 | 37   | A-1        |
| TC5054 | 37   | A-2        |
| TC5055 | 37   | C-1        |
| TC5056 | 37   | A-4        |
| TC5057 | 37   | C-4        |
| TC5058 | 37   | D-4        |
| TC5061 | 31   | C-4        |
| TC5062 | 31   | D-7        |

| item    | page | row.column |
|---------|------|------------|
| TC5063  | 33   | C-2        |
| TC5064  | 32   | D-5        |
| TC5065  | 32   | B-3        |
| TC5066  | 33   | B-2        |
| TC5067  | 32   | D-1        |
| TC5068  | 33   | A-6        |
| TC5069  | 32   | D-4        |
| TC5070  | 33   | D-3        |
| TC5071  | 33   | D-6        |
| TC5072  | 32   | B-5        |
| TC5073  | 33   | C-4        |
| TC5078  | 31   | D-6        |
| TC5079  | 32   | C-7        |
| TC5080  | 36   | A-6        |
| TC5081  | 32   | C-2        |
| TC5082  | 33   | D-2        |
| TC5086  | 32   | C-3        |
| TC5087  | 36   | C-3        |
| TC5088  | 32   | A-5        |
| TC5089  | 31   | B-7        |
| TC5090  | 36   | C-7        |
| TC5091  | 32   | C-5        |
| TC5092  | 32   | D-6        |
| TC5093  | 33   | D-4        |
| TC5094  | 36   | A-4        |
| TC5095  | 36   | D-3        |
| TC5098  | 31   | D-4        |
| TC5099  | 34   | A-7        |
| TC5100  | 36   | B-1        |
| TC5101  | 36   | A-7        |
| TC5102  | 31   | B-5        |
| TC5103  | 33   | B-1        |
| TC5104  | 32   | A-1        |
| TC5106  | 38   | A-1        |
| TC5108  | 34   | C-1        |
| TC5109  | 34   | D-2        |
| TC5110  | 36   | D-1        |
| TC5111  | 36   | B-5        |
| TC5112  | 31   | A-4        |
| TC5113  | 31   | D-3        |
| TC5114  | 33   | D-5        |
| TC5117  | 40   | C-1        |
| TC5118  | 40   | A-4        |
| TC5119  | 40   | B-4        |
| TC5120  | 40   | C-4        |
| TC5121  | 40   | A-5        |
| TC5122  | 40   | B-5        |
| TC5123  | 40   | C-5        |
| TC5124  | 40   | D-5        |
| TC5166  | 55   | D-8        |
| TC5167  | 55   | E-8        |
| TC5179  | 56   | B-2        |
| TC5180  | 56   | C-2        |
| TC5181  | 56   | B-4        |
| TC5182  | 56   | D-1        |
| TC5183  | 56   | D-2        |
| TC5184  | 56   | E-2        |
| TC5185  | 56   | C-3        |
| TC5186  | 56   | C-5        |
| TC5187  | 56   | D-4        |
| TC5188  | 56   | D-5        |
| TC5189  | 56   | D-3        |
| TC5190  | 56   | C-3        |
| TC5191  | 56   | E-4        |
| TC5192  | 56   | E-5        |
| TC5204  | 49   | C-4        |
| TC5205  | 49   | D-3        |
| TC5206  | 49   | D-4        |
| TC5207  | 52   | B-5        |
| TC5208  | 52   | A-5        |
| TC5211  | 52   | D-6        |
| TC5212  | 52   | D-7        |
| TC5213  | 52   | A-7        |
| TC5214  | 52   | C-7        |
| TC5431  | 35   | B-4        |
| TC5432  | 40   | A-1        |
| TC5433  | 40   | B-1        |
| TC5434  | 32   | B-7        |
| TC5435  | 32   | A-3        |
| TC5436  | 33   | B-3        |
| TC5437  | 36   | C-1        |
| TC5438  | 32   | B-4        |
| TC5439  | 34   | A-2        |
| TC5440  | 33   | B-6        |
| TC5441  | 31   | A-7        |
| TC5442  | 34   | A-5        |
| TC5443  | 35   | A-7        |
| TC5444  | 36   | D-2        |
| TC5445  | 38   | B-2        |
| TC5446  | 38   | B-3        |
| TC5447  | 38   | C-3        |
| TC5448  | 38   | C-4        |
| TC5553  | 52   | B-2        |
| TC5554  | 52   | C-5        |
| TC-5555 | 55   | A-2        |

| item    | page | row.column |
|---------|------|------------|
| TC-5556 | 55   | B-2        |

## TCE

| item    | page | row.column |
|---------|------|------------|
| TCE4174 | 65   | A-1        |
| TCE4212 | 65   | C-2        |
| TCE4241 | 65   | B-2        |
| TCE4261 | 65   | C-3        |
| TCE4265 | 65   | D-2        |
| TCE4277 | 65   | E-1        |
| TCE4310 | 65   | D-3        |
| TCE4330 | 65   | E-2        |
| TCE4331 | 65   | E-4        |
| TCE4338 | 65   | D-4        |
| TCE4348 | 65   | D-1        |
| TCE4541 | 65   | C-6        |
| TCE4542 | 65   | C-7        |
| TCE5065 | 65   | B-1        |
| TCE5066 | 65   | C-1        |
| TCE5069 | 65   | A-2        |
| TCE5070 | 65   | B-4        |
| TCE5071 | 65   | C-4        |
| TCE5091 | 65   | B-3        |

## TCV

| item    | page | row.column |
|---------|------|------------|
| TCV4164 | 66   | A-1        |
| TCV4196 | 66   | C-2        |
| TCV4208 | 66   | A-2        |
| TCV4445 | 66   | E-1        |
| TCV5065 | 66   | B-2        |
| TCV5118 | 66   | C-1        |
| TCV5435 | 66   | B-1        |

## TD

| item   | page | row.column |
|--------|------|------------|
| TD4545 | 51   | C-4        |
| TD4546 | 51   | D-4        |
| TD4547 | 51   | B-4        |
| TD4548 | 51   | A-4        |
| TD4549 | 51   | B-3        |
| TD4550 | 51   | A-6        |
| TD4551 | 51   | B-6        |
| TD4561 | 55   | A-4        |
| TD4562 | 55   | B-4        |
| TD5201 | 51   | C-3        |
| TD5202 | 51   | D-3        |
| TD5203 | 51   | C-6        |
| TD5217 | 55   | C-4        |
| TD5218 | 55   | D-4        |

## TDE

| item    | page | row.column |
|---------|------|------------|
| TDE4548 | 65   | D-7        |
| TDE4549 | 65   | E-7        |
| TDE4550 | 65   | D-6        |
| TDE4551 | 65   | E-6        |

## TDV

| item    | page | row.column |
|---------|------|------------|
| TDV4561 | 66   | D-1        |

## TFE

| item    | page | row.column |
|---------|------|------------|
| TFE5241 | 65   | A-5        |
| TFE5242 | 65   | B-5        |
| TFE5243 | 65   | A-6        |
| TFE5244 | 65   | B-6        |
| TFE5245 | 65   | A-7        |
| TFE5246 | 65   | B-7        |

## TN

| item   | page | row.column |
|--------|------|------------|
| TN5168 | 57   | A-1        |
| TN5169 | 57   | B-1        |
| TN5170 | 57   | C-1        |
| TN5171 | 57   | D-1        |
| TN5172 | 57   | C-2        |
| TN5173 | 57   | D-2        |
| TN5174 | 57   | A-2        |
| TN5175 | 57   | B-2        |
| TN5176 | 57   | E-2        |
| TN5177 | 57   | D-3        |
| TN5178 | 57   | E-3        |
| TN5209 | 52   | C-3        |
| TN5210 | 52   | D-3        |
| TN5311 | 51   | A-2        |
| TN5312 | 51   | B-2        |

| item   | page | row.column |
|--------|------|------------|
| TN5313 | 51   | C-2        |
| TN5314 | 51   | D-2        |
| TN5315 | 49   | A-2        |
| TN5316 | 49   | B-1        |
| TN5317 | 49   | B-2        |
| TN5318 | 49   | C-2        |
| TN5319 | 53   | A-2        |
| TN5320 | 53   | A-3        |
| TN5321 | 53   | B-3        |
| TN5322 | 53   | C-2        |
| TN5323 | 53   | D-1        |
| TN5324 | 53   | C-3        |
| TN5325 | 53   | D-3        |
| TN5326 | 58   | C-1        |
| TN5327 | 58   | D-1        |
| TN5328 | 58   | E-3        |
| TN5329 | 58   | A-1        |
| TN5330 | 58   | B-1        |
| TN5331 | 57   | A-3        |
| TN5332 | 57   | A-4        |
| TN5333 | 57   | B-4        |
| TN5334 | 57   | C-4        |
| TN5335 | 57   | D-4        |

## TR

| item   | page | row.column |
|--------|------|------------|
| TR4371 | 46   | A-1        |
| TR4372 | 46   | A-2        |
| TR4374 | 46   | D-1        |
| TR4378 | 46   | A-4        |
| TR4379 | 46   | B-1        |
| TR4384 | 46   | B-4        |
| TR4385 | 46   | C-3        |
| TR4388 | 46   | C-1        |
| TR4390 | 46   | E-2        |
| TR4392 | 46   | D-3        |
| TR4393 | 46   | D-4        |
| TR4395 | 46   | E-4        |
| TR4398 | 46   | D-5        |
| TR4415 | 46   | B-6        |
| TR4416 | 46   | A-7        |
| TR4417 | 46   | C-6        |
| TR4418 | 46   | C-7        |
| TR4419 | 46   | D-7        |
| TR4420 | 46   | E-7        |
| TR4431 | 60   | C-4        |
| TR4432 | 60   | B-4        |
| TR4452 | 60   | B-5        |
| TR4453 | 60   | C-5        |
| TR4454 | 60   | D-5        |
| TR4519 | 58   | B-5        |
| TR4520 | 58   | A-5        |
| TR4563 | 55   | B-8        |
| TR4564 | 55   | C-8        |
| TR5151 | 46   | E-1        |
| TR5152 | 46   | B-2        |
| TR5154 | 46   | B-3        |
| TR5155 | 46   | E-3        |
| TR5161 | 46   | D-6        |
| TR5162 | 46   | B-7        |
| TR5163 | 46   | E-6        |
| TR5541 | 46   | A-3        |
| TR5542 | 46   | A-5        |
| TR5567 | 60   | D-4        |

## TU

| item    | page | row.column |
|---------|------|------------|
| TU4521  | 48   | C-2        |
| TU4522  | 48   | D-1        |
| TU4523  | 48   | C-1        |
| TU4524  | 48   | D-2        |
| TU4525  | 48   | C-3        |
| TU4526  | 48   | D-3        |
| TU4527  | 48   | A-4        |
| TU4528  | 48   | C-4        |
| TU4529  | 48   | A-6        |
| TU4531  | 48   | A-5        |
| TU4532  | 48   | B-5        |
| TU4533  | 48   | A-7        |
| TU4621  | 61   | B-4        |
| TU4622  | 61   | D-5        |
| TU4625  | 61   | B-5        |
| TU4626  | 61   | A-4        |
| TU4627  | 61   | C-5        |
| TU4628  | 61   | C-4        |
| TU4629  | 61   | B-6        |
| TU4630  | 61   | A-6        |
| TU4631  | 61   | C-6        |
| TU4632  | 61   | D-6        |
| TU5193  | 48   | B-4        |
| TU5194  | 48   | D-5        |
| TU5195  | 48   | C-5        |
| TU-5219 | 61   | A-3        |

| item    | page | row.column |
|---------|------|------------|
| TU-5220 | 61   | C-1        |
| TU-5221 | 61   | D-1        |
| TU-5222 | 61   | C-2        |
| TU-5223 | 61   | D-2        |
| TU-5551 | 48   | A-3        |
| TU-5552 | 48   | B-7        |

## TUV

| item    | page | row.column |
|---------|------|------------|
| TUV4525 | 66   | E-2        |
| TUV5551 | 66   | D-2        |

## TW

| item   | page | row.column |
|--------|------|------------|
| TW1000 | 68   | A-1        |
| TW2000 | 68   | B-1        |

## TX

| item   | page | row.column |
|--------|------|------------|
| TX4403 | 47   | B-4        |
| TX4404 | 47   | B-5        |
| TX4407 | 47   | B-1        |
| TX4408 | 47   | B-2        |
| TX4412 | 47   | B-3        |
| TX4461 | 47   | E-6        |

# REATEC Technical Information

## Physical Description

REATEC is a durable, realistic and flexible architectural film backed by a pressure sensitive adhesive with an integrated air removal system, intended for applications to hard, non-porous surfaces.

## Material Standards

- Roll Width - 122cm (48") Roll Length: 50m (164') Cut meter lengths are available upon request.
- Nominal Thickness: approx. 0.2mm nominal (8.5 mils)
- Base Chemical Composition: Poly Vinyl Chloride (PVC)

## Installation Environment

- A. Lowest Acceptable Temperature for Installation  
12°C (54°F)
- B. Ideal Temperature for Installation  
20°C - 25°C (68°F - 77°F)
- C. Do Not Exceed Surface Temperature for Installation 29°C (85°F)

## Storage Conditions

Product should be stored immediately upon receipt, below 38°C (100°F), avoiding direct sunlight and high humidity. Use within 1 year of purchase.

## Fire Safety Criteria

**ASTM E-84** (Standard Method of Test for Surface Burning Characteristics of Building Materials) - All REATEC finishes meet Class A rating.

**ASTM E162-13** (Standard Method of Test for Surface Flammability of Materials Using a Radiant Heat Energy Source)  
- Radiant Panel Index, Is = 0

**ASTM E662-13** (Standard Test Method for Specific Optical Density of Smoke Generated by Solid Materials)  
- Average Dm = 58 (Flaming) 64 (Non-Flaming)

**BSS 7239** (Toxic Gas Generation by Materials on Combustion Boeing Aircraft Standard)  
- Hydrogen Cyanide (HCN) = 4.5 ppm (Flaming) 0 ppm (Non-Flaming)  
- Carbon Monoxide (CO) = 75 ppm (Flaming) 40 ppm (Non-Flaming)  
- Nitrogen Oxides (NO+NO2) = 2 ppm (Flaming) 0 ppm (Non-Flaming)  
- Sulfur Dioxide (SO2) = 5 ppm (Flaming) 5 ppm (Non-Flaming)  
- Hydrogen Fluoride (HF) = 0 ppm (Flaming) 0 ppm (Non-Flaming)  
- Hydrogen Chloride (HCL) = 1.75 ppm (Flaming) 3 ppm (Non-Flaming)

## Dimensional Stability Test

**Test Methodology:** A single 150 x 150mm (5.90 x 5.90 inches) swatch of REATEC was applied to the center of a 200 x 200mm (7.87 x 7.87 inches) flat aluminum panel. One crossing surface cut was made in the center of the finish. After 2 days at 65°C (149°F), the maximum gap in the cut was measured.

**Test Result:** No gap greater than 0.3mm (0.012 inches)

## Thermal Durability Test

**Test Methodology:** A REATEC sample was applied to an aluminum panel which was then exposed to various temperatures for a 12 day period.

**Test Result:** No peeling or color change occurred between -30°C to +65°C (between -86°F to +149°F)

## Colorfastness to Light Test - Sunshine Carbon Arc Lighting Methodology

**INTERIOR FILMS:** No change after 250 hours

**WEATHER RESISTANCE:** No Change after 10,000 hours

## Abrasion Test

**Test Methodology:** Final abrasion point by Taber testing machine (wheel: CS-17, 1kg weight)

**Test Result:** Greater than 7000 cycles without significant visible wear

# REATEC Technical Information

## High Temperature Durability Test

**Test Methodology:** A REATEC sample was applied to an aluminum panel and maintained for 28 days at a temperature of 65°C (149°F).  
**Test Result:** No change in adhesion

## High Humidity Durability Test

**Test Methodology:** A REATEC sample was applied to an aluminum panel and maintained for 28 days at 40°C (104°F) and 90% relative humidity.  
**Test Result:** No change to finish

## Low Temperature Impact Test

**Test Methodology:** DuPont Impact Tester 0°C 100g 1/2 inches diameter  
**Test Result:** No change

## Adhesion Strength Test

**Test Methodology:** A 25.4mm (1 inch) by 180mm (7 inches) section of REATEC was applied to the surface of the test substrates. Some test surfaces were prepped by the application of primer at 20°C, and then left open for 1 hour prior to application of REATEC. The test panels were then stored for 48 hours at 20°C. The REATEC finish was then peeled off at 300mm (11-4/5 inches) per minute at a 180 degree angle by using Tensilon Tensile Testing Machine.

| Substrate                     | Without Primer | With Primer |
|-------------------------------|----------------|-------------|
| Plywood                       | 11.4           | 34.7        |
| Gypsum Board                  | —              | 5.9         |
| Silicate Calcium Board        | 6.7            | 29.7        |
| Melamine on Steel             | 23.3           | 30.3        |
| PVC on Steel                  | 31.2           | 36.5        |
| Aluminum Plate                | 27.7           | —           |
| Stainless Steel               | 30.0           | —           |
| Acrylic Panel                 | 24.4           | 34.1        |
| Mortar                        | 25.6           | 33.2        |
| MDF                           | 14.7           | 31.5        |
| Electrogalvanized Sheet Steel | 28.4           | 45.0        |
| ABS                           | 21.9           | 28.0        |
| Melamine Panel                | 16.0           | 36.4        |
| Polyester Panel               | 20.6           | 24.9        |
| Glass                         | 19.8           | —           |

unit: N/25.4mm

## Solvent / Chemical Resistance Test

**Test Methodology:** The chemicals were applied to the surface of REATEC and left to stand for 6 hours. The samples were then rinsed with water and left to air dry 24 hours.

| Test Results                               | REATEC Wood (TC, BC) | REATEC Wood (RW) | REATEC COAT | REATEC EXTERIOR | REATEC COLOR | REATEC DRY-ERASE | REATEC DOOR SKIN | MELAMINE BOARD | VYNYL WALLPAPER | WOOD VENEER |
|--|----------------------|------------------|-------------|-----------------|--------------|------------------|------------------|----------------|-----------------|-------------|
| Sodium Hypochlorite 6%                     | ⊙                    | ⊙                | ⊙           | ⊙               | ⊙            | ⊙                | ⊙                | ○              | ○               | ◐           |
| Ethyl Alcohol 99.5vol%                     | ⊙                    | ○                | ⊙           | ⊙               | ⊙            | ⊙                | ⊙                | ⊙              | ⊙               | ⊙           |
| Ammonia 29%                                | ⊙                    | ⊙                | ⊙           | ⊙               | ⊙            | ⊙                | ⊙                | ⊙              | ⊙               | ◐           |
| Hydrogen Peroxide Solution 3.5 w/v%        | ⊙                    | ⊙                | ⊙           | ⊙               | ⊙            | ⊙                | ⊙                | ⊙              | ⊙               | ◐           |
| Povidone Iodine 7%                         | ⊙                    | ◐                | ◐           | ⊙               | ⊙            | ⊙                | ⊙                | ⊙              | ●               | ◐           |
| Hydrochloric Acid 10%                      | ⊙                    | ○                | ⊙           | ⊙               | ⊙            | ⊙                | ⊙                | ◐              | ○               | ◐           |
| Benzalkonium Aqueous Solution 10%          | ⊙                    | ○                | ⊙           | ⊙               | ⊙            | ⊙                | ⊙                | ⊙              | ○               | ◐           |
| Formalin 35%                               | ⊙                    | ⊙                | ⊙           | ⊙               | ⊙            | ⊙                | ⊙                | ⊙              | ⊙               | ◐           |
| Saponated Cresol Solution 3%               | ◐                    | ◐                | ◐           | ⊙               | ◐            | ⊙                | ○                | ⊙              | ⊙               | ◐           |
| Lacquer Thinner undiluted                  | ○                    | ●                | ●           | ⊙               | ○            | ⊙                | ⊙                | ⊙              | ○               | ⊙           |
| Lugol Solution (Iodine Glycerin) undiluted | ○                    | ◐                | ◐           | ⊙               | ○            | ⊙                | ⊙                | ⊙              | ●               | ◐           |
| Acrinol undiluted                          | ○                    | ⊙                | ⊙           | ⊙               | ○            | ⊙                | ⊙                | ⊙              | ●               | ◐           |
| Sodium Hydroxide 10%                       | ⊙                    | ⊙                | ⊙           | ⊙               | ⊙            | ⊙                | ⊙                | ○              | ○               | ◐           |
| Petroleum Benzene undiluted                | ⊙                    | ⊙                | ⊙           | ⊙               | ⊙            | ⊙                | ⊙                | ⊙              | ⊙               | ⊙           |
| Methylethylketone undiluted                | ●                    | ◐                | ●           | ●               | ●            | ⊙                | ⊙                | ⊙              | ●               | ⊙           |
| n-hexane undiluted                         | ⊙                    | ⊙                | ⊙           | ⊙               | ⊙            | ⊙                | ⊙                | ⊙              | ⊙               | ⊙           |
| Toluene undiluted                          | ⊙                    | ⊙                | ⊙           | ⊙               | ⊙            | ⊙                | ⊙                | ⊙              | ⊙               | ⊙           |
| Ethyl Acetate undiluted                    | ⊙                    | ⊙                | ⊙           | ⊙               | ⊙            | ⊙                | ⊙                | ⊙              | ○               | ⊙           |

Results Key ⊙ No visible changes ○ Slight deterioration observed ◐ Apparent deterioration observed ● Deterioration observed

# REATEC Technical Information

## Stain Resistance Test

**Test Methodology:** The surface of REATEC was wiped with cloth dampened with either water, neutral detergent or ethyl alcohol after 24 hours of contact with above materials.

| Test Results         | REATEC Wood (TC, BC) |                   |               | REATEC Wood (RW) |                   |               | REATEC COAT |                   |               | REATEC EXTERIOR |                   |               | REATEC COLOR |                   |               | REATEC DRY-ERASE |                   |               | REATEC DOOR SKIN |                   |               | MELAMINE BOARD |                   |               | VYNYL WALLPAPER |                   |               | WOOD VENEER |                   |               |
|----------------------|----------------------|-------------------|---------------|------------------|-------------------|---------------|-------------|-------------------|---------------|-----------------|-------------------|---------------|--------------|-------------------|---------------|------------------|-------------------|---------------|------------------|-------------------|---------------|----------------|-------------------|---------------|-----------------|-------------------|---------------|-------------|-------------------|---------------|
|                      | Water                | Neutral Detergent | Ethyl Alcohol | Water            | Neutral Detergent | Ethyl Alcohol | Water       | Neutral Detergent | Ethyl Alcohol | Water           | Neutral Detergent | Ethyl Alcohol | Water        | Neutral Detergent | Ethyl Alcohol | Water            | Neutral Detergent | Ethyl Alcohol | Water            | Neutral Detergent | Ethyl Alcohol | Water          | Neutral Detergent | Ethyl Alcohol | Water           | Neutral Detergent | Ethyl Alcohol | Water       | Neutral Detergent | Ethyl Alcohol |
| Coffee               | ⊙                    | ⊙                 | ⊙             | ⊙                | ⊙                 | ⊙             | ○           | ○                 | ○             | ⊙               | ⊙                 | ⊙             | ⊙            | ⊙                 | ⊙             | ⊙                | ⊙                 | ⊙             | ⊙                | ⊙                 | ⊙             | ⊙              | ⊙                 | ⊙             | ⊙               | ⊙                 | ⊙             | ⊙           | ⊙                 |               |
| Soysauce             | ⊙                    | ⊙                 | ⊙             | ⊙                | ⊙                 | ⊙             | ⊙           | ⊙                 | ⊙             | ⊙               | ○                 | ○             | ○            | ○                 | ○             | ○                | ○                 | ○             | ○                | ○                 | ○             | ○              | ○                 | ○             | ○               | ○                 | ○             | ○           | ○                 | ○             |
| Worcester Sauce      | ⊙                    | ⊙                 | ⊙             | ⊙                | ⊙                 | ⊙             | ⊙           | ⊙                 | ⊙             | ⊙               | ⊙                 | ⊙             | ⊙            | ⊙                 | ⊙             | ⊙                | ⊙                 | ⊙             | ⊙                | ⊙                 | ⊙             | ⊙              | ⊙                 | ⊙             | ⊙               | ⊙                 | ⊙             | ⊙           | ○                 |               |
| Orange Juice         | ⊙                    | ⊙                 | ⊙             | ⊙                | ⊙                 | ○             | ○           | ○                 | ○             | ○               | ○                 | ○             | ○            | ○                 | ○             | ○                | ○                 | ○             | ○                | ○                 | ○             | ○              | ○                 | ○             | ○               | ○                 | ○             | ○           | ○                 | ○             |
| Marker (water based) | ○                    | ○                 | ○             | ◐                | ○                 | ○             | ○           | ○                 | ○             | ◐               | ◐                 | ◐             | ○            | ○                 | ○             | ○                | ○                 | ○             | ○                | ○                 | ○             | ○              | ○                 | ○             | ○               | ○                 | ○             | ○           | ○                 | ○             |
| Crayon               | ●                    | ●                 | ⊙             | ●                | ●                 | ⊙             | ●           | ●                 | ⊙             | ◐               | ○                 | ⊙             | ●            | ●                 | ⊙             | ●                | ◐                 | ⊙             | ●                | ●                 | ○             | ○              | ○                 | ○             | ○               | ○                 | ○             | ○           | ○                 | ○             |
| Marker (permanent)   | ●                    | ●                 | ○             | ●                | ●                 | ○             | ●           | ●                 | ◐             | ●               | ●                 | ⊙             | ●            | ●                 | ○             | ●                | ●                 | ⊙             | ●                | ●                 | ○             | ○              | ○                 | ○             | ○               | ○                 | ○             | ○           | ○                 | ○             |
| Lipstick             | ⊙                    | ⊙                 | ⊙             | ◐                | ⊙                 | ⊙             | ⊙           | ⊙                 | ⊙             | ⊙               | ⊙                 | ⊙             | ⊙            | ⊙                 | ⊙             | ⊙                | ⊙                 | ○             | ○                | ○                 | ○             | ○              | ○                 | ○             | ○               | ○                 | ○             | ○           | ○                 | ○             |
| Vinegar              | ⊙                    | ⊙                 | ⊙             | ◐                | ⊙                 | ⊙             | ⊙           | ⊙                 | ⊙             | ⊙               | ⊙                 | ⊙             | ⊙            | ⊙                 | ⊙             | ⊙                | ⊙                 | ⊙             | ⊙                | ⊙                 | ⊙             | ⊙              | ⊙                 | ⊙             | ⊙               | ⊙                 | ⊙             | ⊙           | ○                 |               |
| Ketchup              | ⊙                    | ⊙                 | ⊙             | ●                | ⊙                 | ⊙             | ○           | ○                 | ○             | ○               | ○                 | ○             | ○            | ○                 | ○             | ○                | ○                 | ○             | ○                | ○                 | ○             | ○              | ○                 | ○             | ○               | ○                 | ○             | ○           | ○                 | ○             |
| Tea                  | ⊙                    | ⊙                 | ⊙             | ◐                | ⊙                 | ⊙             | ⊙           | ⊙                 | ⊙             | ⊙               | ⊙                 | ⊙             | ⊙            | ⊙                 | ⊙             | ⊙                | ⊙                 | ⊙             | ⊙                | ⊙                 | ⊙             | ⊙              | ⊙                 | ⊙             | ⊙               | ⊙                 | ⊙             | ○           | ○                 |               |
| Red Wine             | ⊙                    | ⊙                 | ⊙             | ⊙                | ⊙                 | ⊙             | ⊙           | ⊙                 | ⊙             | ⊙               | ⊙                 | ⊙             | ⊙            | ⊙                 | ⊙             | ⊙                | ⊙                 | ⊙             | ⊙                | ⊙                 | ⊙             | ⊙              | ⊙                 | ⊙             | ⊙               | ⊙                 | ⊙             | ○           | ○                 |               |
| Pepper sauce         | ○                    | ○                 | ⊙             | ○                | ○                 | ⊙             | ○           | ○                 | ○             | ○               | ○                 | ○             | ○            | ○                 | ○             | ○                | ○                 | ○             | ○                | ○                 | ○             | ○              | ○                 | ○             | ○               | ○                 | ○             | ○           | ○                 | ○             |
| Turmeric             | ○                    | ⊙                 | ⊙             | ◐                | ○                 | ⊙             | ◐           | ○                 | ○             | ⊙               | ⊙                 | ⊙             | ○            | ○                 | ⊙             | ⊙                | ⊙                 | ○             | ○                | ○                 | ○             | ○              | ○                 | ○             | ○               | ○                 | ○             | ○           | ○                 | ○             |
| Hair Dye             | ○                    | ○                 | ○             | ●                | ◐                 | ○             | ●           | ●                 | ●             | ⊙               | ⊙                 | ⊙             | ○            | ○                 | ○             | ○                | ○                 | ○             | ○                | ○                 | ○             | ○              | ○                 | ○             | ○               | ○                 | ○             | ○           | ○                 | ○             |
| Shoe Polish          | ○                    | ◐                 | ⊙             | ●                | ◐                 | ○             | ◐           | ⊙                 | ⊙             | ○               | ○                 | ○             | ○            | ◐                 | ⊙             | ○                | ○                 | ○             | ○                | ○                 | ○             | ○              | ○                 | ○             | ○               | ○                 | ○             | ○           | ○                 | ○             |

Results Key ⊙ Excellent ○ Good ◐ Fair ● Poor

## Anti-Mold Test ASTM-G21 Test, at 28°C±2°C (82.4°F±35.6°F) and over 95% RH

**Test Methodology:** ASTM-G21, Preservation 28°C±2°C, relative humidity 95% and above

| Tested Products        | 10 Days | 14 Days | 21 Days | 28 Days |
|------------------------|---------|---------|---------|---------|
| REATEC Color TA Series | 0       | 0       | 0       | 0       |
| Other REATEC           | 2       | 2       | 3       | 3       |

\*Tested by Tokyo Metropolitan Industrial Technology Research Institute. **Grade 0-4:** 0: Mold not found 1: under 10% of surface area 2: 10-30% of surface area 3: 31-60% of surface area 4: 61-100% of surface area  
**Test Molds:** Aspergillus niger, Penicillium funiculosum, Chaetomium globosum, Aureobasidium pullulans, and Trichoderma virens

## Formaldehyde Emission Test

**Test Methodology:** JIS A6921:2003 with UV-2550 Ultraviolet Visible Light Spectrophotometer, 415mm, 23°C

**Test Result:** No Detection (less than 0.1mg/L)

---

Produced by:

sangetsu

[sangetsu.co.jp/english](http://sangetsu.co.jp/english) | +81 52 564-3250

Corporate Office

1-4-1 Habashita, Nishi ku  
Nagoya 451-8575, Japan

Distributed by:



**Goodrich Global**  
SINCE 1983

---

sangetsu

**REATEC** vol.11 for **EXPORT** Decorative Architectural Film